STATE LIBRARY OF PENNSYLVANIA
main,stks 362.509748Al52r
Annual report of the managers
57th-58th 1926-1927 Allegheny County
0 0001 00667005 1

REFERENCE

PENNSYLVANIA STATE LIBRARY
1745

COLLECTIONS

PE

02-49-6875

Digitized by the Internet Archive
in 2016

https://archive.org/details/annualreportofma00alle_6

Fifty-Seventh Annual Report 1926

ALLEGHENY COUNTY WORKHOUSE
AND
INEBRIATE ASYLUM

PENNSYLVANIA

P38.36
7.1

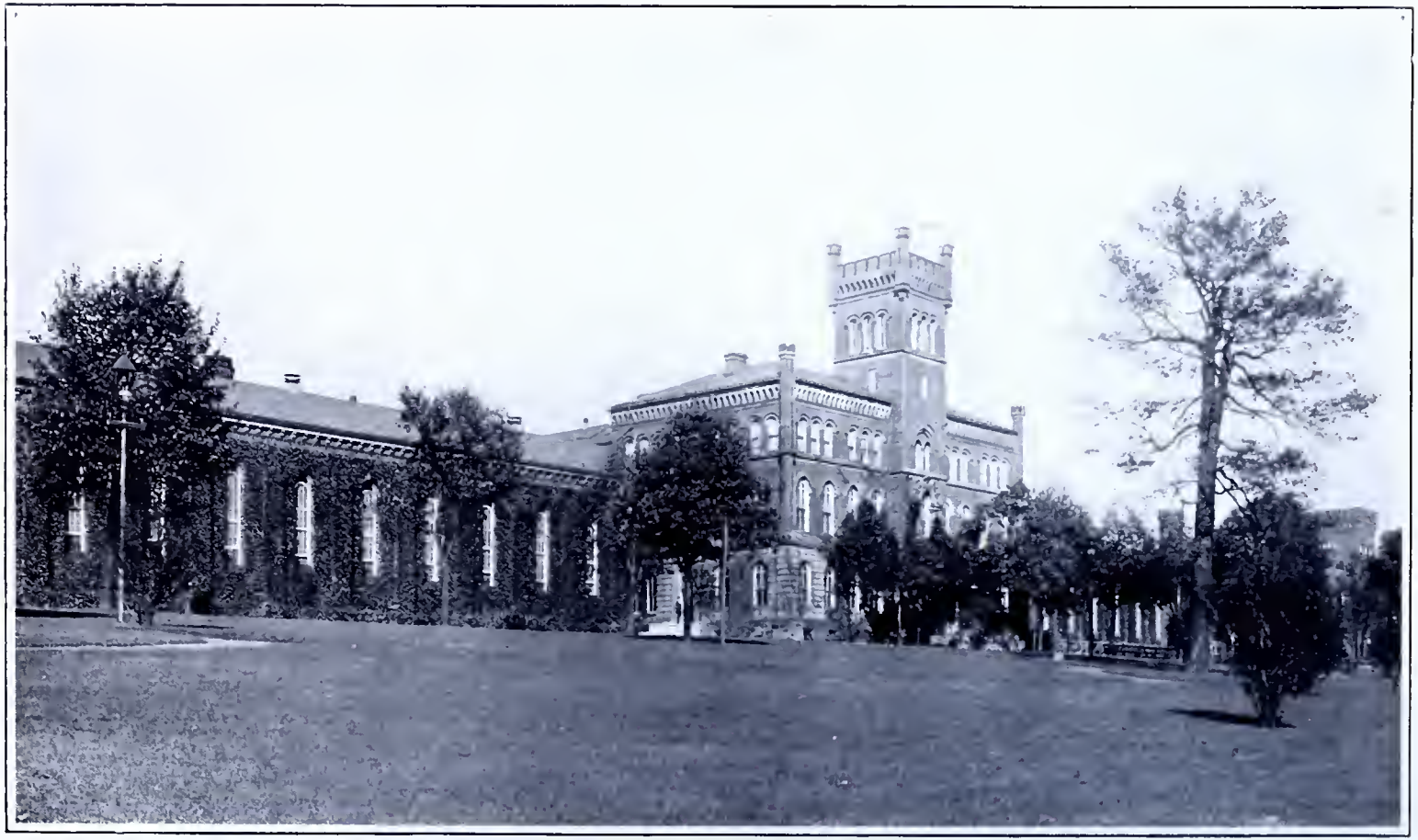

ALLEGHENY COUNTY WORKHOUSE

Fifty-Seventh Annual Report

of the Managers of the

Allegheny County Workhouse

and Inebriate Asylum

COMPLIMENTS OF

A. H. LESLIE,

SUPERINTENDENT,

For the Year 1926

PENNSYLVANIA

ILLUSTRATIONS

Allegheny County Workhouse ..... Frontispiece
Inmates Gathering Potatoes 21
Potato Crop 47
New Reservoir 71
Farm Buildings 77
Stored Potatoes 85

TABLE OF CONTENTS

Board of Managers and Officers 8
Managers of the Allegheny County Workhouse from the beginning 9
Manager's Report 10
Superintendent's Report 11-17
Comparative Statistics for the Past Ten Years 18-19
Financial Report 23-28
Statement of Operations of the Several Business Departments 29-37
General Statement 38-45
Farm Product 46
Statistics for 1926 49-69
Chaplain's Report 73-76
Physician's Report 79-83
Farm Report 87-90
General Statistical Report 91-106

13

ALLEGHENY COUNTY WORKHOUSE

Railroad and Express Office
BLAWNOX, WEST PENN'A R. R.
Eight miles north of Allegheny Station

Post Office
BLAWNOX, ALLEGHENY COUNTY, PENN'A

Long Distance Bell Telephone { 0124 Sterling
52 Oakmont

OFFICERS

BOARD OF MANAGERS

SAMUEL R. KELLY, Pittsburgh ..... President

W. J. ZAHNISER, Pittsburgh ..... Vice-President and Secretary

WILLIAM S. LINDERMAN, Pittsburgh

W. C. REITZ, Pittsburgh

E. H. SWINDELL, Pittsburgh

A. H. LESLIE ..... Superintendent

REV. WM. M. BUZZA ..... Chaplain

L. T. MITCHELL, M. D. ..... Physician

ROBERT R. CHALMERS ..... Clerk

COLONIAL TRUST CO., Pittsburgh ..... Treasurer

MANAGERS OF ALLEGHENY COUNTY WORKHOUSE

From the Beginning

*George R. White.....1866 to 1874
*George Albree .....1866 to 1873
*Robert H. Davis.....1866 to 1867
*Hugh S. Fleming.....1866 to 1870
*Felix R. Brunot.....1866 to **
*Wm. S. Bissell.....1866 to 1871
*James Kelly .....1867 to 1879
*J. P. Fleming.....1870 to 1878
*W. J. Anderson .....1872 to 1873
*Richard Hays.....1874 to 1875
*Hugh McNeill .....1874 to 1886
*C. J. Schultz .....1875 to 1879
*G. W. Hailman.....1875 to 1878
*J. W. Shaw.....1878 to 1881
*D. C. White.....1879 to 1880
*Hugh S. Fleming.....1879 to 1887
*John Moorhead .....1880 to **
*John Birmingham .....1881 to 1885
*August Ammon .....1881 to 1888
*Addison Lysle .....1881 to 1894
*W. A. Magee.....1886 to 1899
*C. G. Donnell.....1887 to 1895
C. C. Hax.....1888 to 1894
*Wm. Hill .....1888 to 1891
John A. Bell.....1891 to 1926
Hugh Kennedy .....1895 to 1902
*John Way, Jr. .....1895 to 1902
*W. E. Harrison.....1896 to 1903
*W. H. Seif.....1900 to 1903
*George A. Chalfant.....1902 to 1904
*Charles Donnelly .....1903 to 1903
*John W. Crawford .....1903 to 1909
*John F. Steel.....1903 to 1917
*Thomas B. Riter .....1903 to 1907
*Charles Donnelly .....1904 to 1906
*W. H. Seif.....1907 to 1911
W. C. Tibby .....1907 to 1910
W. J. Zahniser.....1909
*Jos. T. Nevin .....1910 to 1919
W. C. Tibby.....1911 to 1912
Samuel R. Kelly.....1912
A. H. Willet.....1917 to 1918
Walter A. Dearth.....1919 to 1921
*W. H. Seif .....1919 to 1921
Cameron C. Smith.....1921 to 1925
William S. Linderman 1921
W. C. Reitz.....1925
E. H. Swindell.....1926

**Those dates are not on record.
*Deceased.

LIST OF SUPERINTENDENTS

*John McDonald .....1867 to 1875
*Henry Cordier .....1870 to 1877
*John L. Kennedy.....1877 to 1881
*Henry Warner .....1882 to 1891
*William Hill .....1891 to 1896
*Thomas P. Fleeson.....1896 to 1897
*William Hill .....1897 to 1904
A. H. Leslie.....1904

*Deceased.

MANAGER'S REPORT

Blawnox, Pa., December 31, 1926.

TO THE HONORABLE BOARD OF MANAGERS OF THE ALLEGHENY PRISONS, PITTSBURGH, PA.:—

Gentlemen:—

We herewith respectfully submit the Fifty-seventh Annual Report of the Allegheny County Workhouse, together with the special reports of the Superintendent, Chaplain, Physician and Farmer, for the year ending December 31, 1926.

Respectfully,

SAMUEL R. KELLY, President.

W. J. ZAHNISER, Vice-President and Secretary.

SUPERINTENDENT'S REPORT 1926

SUPERINTENDENT'S REPORT

TO THE HONORABLE BOARD OF MANAGERS OF THE ALLEGHENY COUNTY WORKHOUSE AND INEBRIATE ASYLUM:

Gentlemen:

I herewith beg to submit the Fifty-Seventh Annual Report of the Allegheny County Workhouse and Inebriate Asylum, for the year ending December 31st, 1926.

Attached hereto and made part of the report, are the financial exhibit, operation of the industrial departments, statistical tables, reports from the chaplain, the medical department and the farm deputy, and you are referred thereto for detailed information.

Plans for the hospital was submitted to the Board of Managers and approved, and work on the foundation is under way. If the weather and other conditions are favorable, the Hospital should be occupied on or about December 31st, 1927.

The Assistant Superintendent's residence is in very bad condition. Upon approval of your Honorable Board, it is being modernized.

During the past year the third section of the New Factory Building has been completed. This New Factory Building is 70 ft. wide and 330 ft. long, and was completed at a total expenditure of $211,089.14 as follows:—

Cash expended	$165,222.64
Prison teams and Labor furnished	45,866.50
	$211,089.14

On Thursday, July 22nd, 1926, about 2.00 P.M., Officer G.F. Russell came into the office and reported that some of the prisoners employed in the Chair Factory had set fire to the shop in two or three different places, and that he and Officer Harry Graham had both been attacked when they went to investigate the trouble. A call was immediately put into the Sheriff's office, requesting that a detail of his Deputies be sent to the in stitution at once, in case the trouble developed into anything serious. After considerable trouble, during which one of the water hoses was cut several times by the prisoners, the officers assisted by some of the inmates, succeeded in getting the water on the blaze, which at this time was burning in three different parts of the shop. At the same time the fires were burning in the Chair Factory, one of the inmates from the Chair Factory succeeded in starting a small fire in the adjoining Broom Shop,

which was, however, quickly put out without causing any damage.

The men in the Chair Factory were lined up in the meantime and marched to their cells in the West Wing. About 20 of these men after being marched to their cells, procured their bed sticks, and through some mix-up, the door of the West Wing was opened, and they rushed from the Wing out to the yard of the prison, shouting and smashing windows and visiting the Broom Shop, Carpet Shop, Blacksmith Shop and Carpenter Shop, calling upon the men working there to come out and join them, however, they met with no response as not a man from these shops joined them. The rioters were in a very ugly mood, and the Officers had in the meantime been furnished with riot guns. By the time the rioters had made the rounds of the various shops and were starting into the main building, the Deputy Sheriff's arrived, and they were joined also by a Motorcycle Detail under Lieut. Mellon of the Pittsburgh Police, as well as by Motorcycle Police from the neighboring Boroughs of Sharpsburg, Aspinwall and Etna. The men were then disarmed of their sticks and marched again to their cells.

The fire in the Chair Factory was not very serious, claim being placed with the Insurance Company in the amount of $891.14.

On Saturday, July 24th, an investigation was made, and upon the strength of the testimony adduced, we made information before Justice-of-Peace C. A. Sproul of Blawnox, Pa., charging the ten men indicated below with Conspiracy, Inciting a Riot, Riot, Aggravated Riot, Malicious Mischief and Arson:—

Register No. 1461
1653
2202
2377
750
98945
183
1176
1542
3541

and the said Justice-of-Peace after hearing the evidence of the witnesses in the case, held the above ten men for Court and committed them to Jail to await the Grand Jury and Court action.

September 29th, 1926, after being tried by Jury, the following prisoners were found guilty of Arson:—

No. 1461
1653
3541

and were sentenced to from 5 to 10 years in the Western State Penetentiary, and an additional sentence of 1 to 2 years to the same institution on the other charges, making a total sentence of 6 to 12 years.

The following prisoners,

No. 2202
2377
750
183
1176
1542

were found guilty of all the charges above set forth with the exception of Arson, and were sentenced to a term of from 1 to 2 years in the Western State Penitentiary. All of the sentences to begin after the expiration of their terms in the Workhouse.

One of the defendants, No· 98945, was taken ill prior to the trial, and was removed from solitary confinement to the Prison Hospital where on August 26th he died, death being caused by Acute General Peritonitis, following Intestinal Obstruction.

I give you below in condensed form the movement of the population for the year, the cash balances on hand, the daily average population, and the daily average cost of each inmate;

Number of prisoners in confinement December 31st, 1925		985
Number of prisoners received from January 1st, 1926 to December 31st, 1926 inclusive		3858
		4843
Discharged by expiration of sentence	2876	
Discharged by Order of Court	483	
Discharged by Commutation of Time	146	
Discharged by Parole	212	
Escaped without recapture	2	
Died	12	
Removed to hospital for insane	1	3732
Number in confinement December 31st, 1926		1111

The financial report shows the total receipts, including balance carried over from last year to be $616,047.25
The total expenditures were 474,479.63
Balance on hand December 31st, 1926 ..... 141,567.62
The earnings from all sources were 180,210.41
The daily average population was 1033 62/365
The daily average cost of each inmate was 74.42
The daily average cost of each inmate after deducting earnings was 26.63
The number of days board furnished prisoners during 1926 was 377,107

As a matter of information, we herewith attach a comparative statement showing the committments of the various offenses for the past 8 years:

	1919	1920	1921	1922	1923	1924	1925	1926
Assault and Battery	45	19	34	37	32	36	23	25
Aggravated Assault and Battery	35	13	31	33	40	49	40	29
Felonious Assault and Battery	60	46	64	57	66	79	78	58
Being a Common Prostitute	79	13	21	5	7	4	4	42
Disorderly Conduct	384	167	232	251	291	649	476	429
Drunkenness	161	28	77	126	322	344	384	291
Larceny, etc.	230	285	177	153	131	177	202	247
Non-Support	74	12	56	54	32	81	62	74
Suspicious Person	1,131	900	1,206	685	841	1,283	1126	1121
Vagrancy	635	322	823	449	534	593	326	298
Violating Liquor Laws				298	351	477	369	326
Miscellaneous	594	208	635	689	695	685	714	918
	3,428	2,013	3,356	2,837	3,342	4,457	3,804	3858

The total number of days work performed by the inmates during the year was:—

In shops and factories 122,618
In engine room, boiler and pump stations 6,117
In library, cells, bath, barber shop, kitchen, tailor shop and laundry 62,710
In garden, greenhouse and farm 20,493
In hauling coal and about prison 15,677
In labor hired out 7
Teams on farm 2,263
Teams on coal, etc., other than building material 2,112
On River Wall—New
Common Labor 640
On New Shop—3rd Section
Common Labor 6,943
Employees and skilled labor 1,867
Teams 56
On New Sewer
Common Labor 1,682
Employees and skilled labor 167

On New Hospital	
Common Labor	3,456
Employees and skilled labor	645
Teams	210
On Reservoir Wall	
Common Labor	259
Employees and skilled labor	114
In residence, sewing and knitting rooms, female	15.384
Total days work of inmates	258,779
Total days unemployed of inmates, including Sundays, Legal Holidays and unemployment of inmates physically and mentally unfit to perform manual labor	118,328
Average number of inmates employed per day	860
Average number of inmates unemployed per day consisting of inmates physically and mentally unfit to perform manual labor	173

In Conclusion, I wish to extend my thanks to the Board of Managers, and also to the Officers and Employees, for a fairly successful year. Without their hearty cooperation the success attained would have been impossible.

A. H. LESLIE, Superintendent.

COMPARATIVE STATISTICS FOR THE PAST TEN YEARS—TABLE A.

YEAR	1917	1918	1919	1920	1921	1922	1923	1924	1925	1926	Average for ten years 1917-1926
Number of day's board furnished prisoners	307,913	263,703	265,503	157,757	265,100	272,391	277,920	349,593	363,204	377,107	290,019
Daily average of inmates	843	722	727	431	726	746	761	955	995	1033	793
Daily average cost of each inmate	$ .7014	$ .8140	$ .9214	$ 1.38	$ .9743	$ .8186	$ .885	$ .7289	$ .7746	$ .7442	$ .8742
Earnings from labor or business with outside parties	$ 155,255	$ 130,516	$ 168,110	$ 180,308	$ 119,784	$ 173,606	$ 194,265	$ 185,789	$ 192,544	$ 180,210	$ 168,038
Daily average cost per inmate, deducting earnings	.1972	.3191	.2882	.2311	.5224	.1813	.1861	.1975	.2445	.2663	.2776
Gratuitities to prisoners	$ 522.65	$ 557.07	$ 157.55	$ 195.50	$ 398.35	$ 1,089.53	$ 721.00	$ 1740.88	$ 1,762.50	$ 2,144.00	$ 928.90
Outside work done by prisoners	$ 1,594.54	$ 1,057.92	$ 2,923.82	$ 1,386.97	$ 763.32	$ 661.24	$ 437.00	$ 631.87	$ 813.92	$ 700.62	$ 1,097.12
Earnings by overwork of prisoners	$ 1,056.40	$ 1,402.64	$ 1,430.36	$ 1,806.19	$ 1,753.45	$ 1,102.79	$ 833.13	$ 786.16	$ 611.25	$ 1,179.75	$ 1,196.21

SOURCES OF INCOME AND AMOUNTS RECEIVED FOR LAST TEN YEARS—TABLE B.

YEAR	1917	1918	1919	1920	1921	1922	1923	1924	1925	1926	Average for ten years 1917-1926
Farm and Garden	$ 14,754	$ 12,818	$ 18,168	$ 16,549	$ 10,149	$ 9,731	$ 11,250	$ 11,285	$ 9,387	$ 9,176	$ 12,326
Brushes	4,263	3,551	4,763	4,433	4,953	385	— 1,387	— 304	— 129	.....	2,052
Brooms	48,233	32,178	40,218	52,563	364	29,464	31,101	30,095	29,254	25,644	31,911
Carpets	2,028	8,036	5,282	3,069	1,654	1,365	7,979	1,950	1,224	— 376	3,221
Chairs	24,406	15,137	36,542	50,255	34,223	36,145	32,661	28,091	29,382	21,578	30,842
Boarding Prisoners	49,030	44,525	46,664	33,942	53,136	79,678	87,382	96,287	109,212	109,512	70,936
Blacksmith Shop	69	122	116	76	58	35	70	24	6	66	64
Shoe and Tailor Shop	1,214	774	719	719	480	407	418	465	340	357	589
Laundry	485	480	375	30	2,117	3,164	1,342	1,756	285	1,789	1,182

INMATES GATHERING POTATOES

FINANCIAL REPORT 1926

STATEMENT

of the

CASH RECEIPTS AND EXPENDITURES

of the

ALLEGHENY COUNTY WORKHOUSE

From January 1st, 1926 to December 31st, 1926, both dates inclusive

RECEIPTS

Cash on hand January 1st, 1926	$151,107.88
Cash received from County Treasurer for general maintenance of the prison for 1926	140,000.00
Cash received from County Commissioners of Allegheny County, refunding amount paid for earnings of non-support prisoners to L. M. Fagan and M. Joseph Sartori, probation officers	3,799.90
Cash received from County Commissioners of Beaver County refunding amount paid for earnings of non-support prisoners to C. A. Moore, probation officer	654.55
Cash received from County Commissioners of Armstrong County, refunding amount paid for earnings of non-support prisoners to W. C. McGregor, Probation officer	167.70
Cash received from County Commissioners of Fayette County, refunding amount paid for earnings of non-support prisoners to Charles W. Baer, probation officer	351.00
Cash received from County Commissioners of Mercer County, refunding amount paid for earnings of non-support prisoners to Rev. T. K. Thompson, probation officer	72.80
Cash received from County Commissioners of Jefferson County, refunding amount paid for earnings of non-support prisoners to Blake E. Irwin, probation officer	253.50
Cash received from County Commissioners of Somerset County refunding amount paid for earnings of non-support prisoners to Ira Friedline, probation officer	1,125.80
Cash received from County Commissioners of Erie County, refunding amount paid for earnings of non-support prisoners to Mrs. J. H. Williams, Probation officer	20.80
Cash received from County Commissioners of Butler County, refunding amount paid for earnings of non-support prisoners to Dean D. Thompson, probation officer	235.30
Cash received from County Commissioners of Westmoreland County, refunding amount paid for earnings of non-support prisoners to James A. Kell, Probation Officer	191.10
Cash received from County Commissioners of Lawrence County, refunding amount paid for earnings of non-support prisoners to J. W. Dunlap, Probation Officer	72.80
Cash received for Interest on daily balances	$ 5,103.88
Cash received from other Counties for maintenance of their prisoners	106,159.20

From hired labor of prisoners and employees	700.62
From Laundry work	7,506.25
From officers and Notary fees	106.50
From freight, railroad fares and telephone charges refunded	1,735.35
From interest on notes and accounts	157.80
From empty cement sacks returned	721.71
From insurance refund on premium	94.36
From automobile repairs	61.25
From blacksmith and plumber	66.15
From sales natural gas and coal	2,164.62
From sales scrap metal, rags, old barrels and brick	636.65
From sales pipe, glass, paint, etc.	91.03
From sales live stock	1,035.00
From sales provisions and kraut	347.66
From sales farm products and flowers	9,176.92
From sales screens and repairs by carpenter	108.50
From sales Shoes, repairing shoes and clothing	357.85
From sale of brooms	92.408.77
From sale of chairs	77.667.90
From sale of rag carpets and rugs	8.121.86
From sales revolver	21.75
From contents of contribution box	56.91
From upholstering department	704.49
From expenses conveying prisoners Mercer County	46.20
From Insurance received a/c Broom Shop fire	1,743.80
From Insurance received a/c Chair Shop fire	891.14
	$616,047.25

EXPENDITURES

EXTRAORDINARY

New Factory Building—Section No. 1			
For Material		$ 145.00	
New Factory Building—Section No. 2			
For Material		5.61	
New Factory Building—Section No. 3			
For Material and Labor	$ 33,771.44		
Architect's Fees	2,000.00	35,771.44	
New Hospital			
For Material and Labor	12,217.01		
Architect's Fees	2,000 00	14,217.01	
Retaining Wall at River			
For Material and Labor		1,154.62	
Sundry Improvements			
For Material and Labor		6,699.19	
Bath Room, Farm Residence			
For Material		94.66	
Deputies Residence—Modernizing			
For Material		1,151.53	
Reservoir Wall			
For Material		202.67	
			$ 59,441.73

CURRENT EXPENSES

For Broom Corn and other materials and expenses	$ 50,411.25
For freight paid on material and manufactured brooms	4,491.19
For wages of employees in broom factory	2,132.87
For overwork paid prisoners in broom factory	838.66
For cotton and wool warp, new rags, etc., for carpet	1,941.62
For freight paid on same	44.02
For wages to employees in carpet shop	1,944.00
For dowels, paper, varnish, etc. for chair factory	44,937.63
For freight paid on same	1,558.97
For wages of employees in chair factory	2,337.40
For overwork paid prisoners for making chairs	341.09
For soap, etc. for laundry	3,539.22
For wages of employees in laundry	2,520.00
For Upholstering material	752.69
For wages of employees in Upholstering Dept	1,019.68
For miscellaneous machinery	7,002.56
For chauffeur licenses	4.20
Fof general freight, exprees, railroad tickets and fares	3,719.45
For gratuities given prisoners	2,144.00
For salaries and wages	147,196.20
For traveling expenses	109.85
For boiler and water inspection	301.00
For telephone tolls and telegraph	354.87
For library, stationery, postage, etc.	1,568.43
For fire insurance	2,902.69
For general repairs to building, machinery, etc.	24,985.99
For brushes, spectacles and combs	55.15
For oil, benzine, gasoline, etc.	1,933.75
For farm tools, seeds, fertilizers, etc.	7,043.86
For live stock	102.65
For coal and gas	22,149.15
For photograph materials	138.79
For drugs and medicines	2,886.41
For clothing and bedding	5,157.67
For material used in power loom	3,233.47
For vehicles	1,386.21
For dues American Prison Association and subscription	1,186.00
For Tear Gas apparatus	515.48
For earnings of non-support prisoners of Allegheny County	4,243.85
For earnings of non-support prisoners of Beaver County	516.10
For earnings of non-support prisoners of Armstrong County	149.50
For earnings of non-support prisoners of Fayette County	294.45
For earnings of non-support prisoners of Jefferson County	95.55
For earnings of non-support prisoners of Mercer County	89.70
For earnings of non-support prisoners of Somerset County	1,184.95
For earnings of non-support prisoners of Butler County	202.15
For earnings of Non-Support prisoners of Westmoreland County	224.90
For earnings of Non-Support prisoners of Lawrence County	89.70
For water rent	157.60
For shoes, leather and findings	3,320.74
For flour	19,260.14
For beef and fish	15,491.91
For groceries and provisions	6,389.76
For feed for horses, cows, etc.	8,438.78

Cash in hands of Treasurer:—		
Regular Account	$138,472.27	
Special Account	6,458.31	
Pay Roll Account	12,573.64	
	$157,504.22	
Cash and checks in Office	1,692.35	
	$159,196.57	
Less Warrants outstanding	17,628.95	
		141,567.62
		$616,047.25

STATEMENT

of the

OPERATIONS OF THE SEVERAL BUSINESS DEPARTMENTS

BROOM FACTORY

Dr.

To stock on hand January 1st, 1926		$ 58,542.08
To cash paid account stock purchased during the year and other expenses	$ 54,902.44	
Less amount due on same for 1925	1.46	54,900.98
Wages paid employees		2,132.87
Earnings of prisoners overwork		838.66
Amount yet due on purchases of material		2,239.57
Material received from other departments		933.24
		$119,587.40

Cr.

By cash received for brooms sold	$ 92,408.77	
Less accounts for 1925	2,018.16	
	$ 90,390.61	
Stock on hand January 1st, 1927	47,254.53	
Accounts of 1926 uncollected	3,599.12	
Brooms used at Workhouse, 1926	2,243.50	
Cash received a/c Fire Insurance	1,743.80	145,231.56
Amount to credit of broom factory		$ 25,644.16

BRUSH FACTORY

Dr.

To Stock on hand January 1st, 1926	$	1,851.75

Cr.

To Stock on hand January 1st, 1927	$	1,851.75

CARPET FACTORY

Dr.

To stock on hand January 1st, 1926		$ 19,138.20
To cash paid on account of stock purchased during the year and other expenses	$ 1,985.64	
Less amount due on same for 1925	14.58	1,971.06
To wages paid employees		1,944.00
Material received from other departments		14.68
		$ 23,067.94

Cr.

By cash received for carpets and rugs	$ 8,121.86	
Less accounts for 1925	2,634.96	
	$ 5,486.90	
By stock on hand January 1st, 1927	16,402.37	
By Accounts for 1926 uncollected	802.44	22,691.71
Deficit—Carpet Factory		$ 376.23

CHAIR FACTORY

Dr.

To stock on hand January 1st, 1926		$ 70,439.96
To cash paid on account of stock during the year and other expenses	$ 46,496.60	
Less amount due on same for the year 1925	221.01	46,275.59
Wages paid employees		2,337.40
To earnings of prisoners for overwork		341.09
To amount yet due on material purchased		807.80
Material from other departments		27.52
		$120,229.36

Cr.

By cash received for chairs	$ 77,667.90	
Less accounts for 1925	19.996.98	
	57.670.92	
Stock on hand January 1st, 1927	69,150.29	
By accounts of 1926 uncollected	13.023.43	
By material furnished other departments	1,072.41	
By Cash received a/c fire insurance	891.14	141,808.19
Balance to the credit of the chair factory		$ 21,578.83

LAUNDRY

Dr.

To stock on hand January 1st, 1926		$ 847.60
To cash paid on account of stock purchased during the year and other expenses	$ 3,539.22	3,539.22
Wages paid employees		2,520.00
To materials received from other departments		87.68
		$ 6,994.50

Cr.

By cash received for Laundry work	$ 7,506.25	
Less accounts for 1925 uncollected	30.56	
	7,475.69	
Stock on hand January 1st, 1927	1,113.46	
By accounts for 1926 uncollected	194.37	8,783.52
Balance to credit of Laundry		$ 1,789.02

UPHOLSTERING SHOP

Dr.

To cash paid for stock purchased		$ 752.69
Wages paid employees	$ 1,019.68	
Material received from other departments	14.38	1,034.06
		$ 1,786.75

Cr.

To cash received	$ 704.49	
Stock on hand Janaury 1st,1927	354.08	1,058.57
Deficit - Upholstering Shop		$ 728.18

OTHER COUNTIES FOR BOARDING PRISONERS

By cash received from other Counties having agreements with the Allegheny County Work House for boarding prisoners	$106,159.20
Less accounts for 1925 uncollected	53,411.00
	$ 52,748.20
Accounts for 1926 uncollected	56,764.10
Revenue from this source for 1926	$109,512.30

MISCELLANEOUS ITEMS OF REVENUE

Received for hired labor of prisoners	$ 700.62
Received for blacksmithing and gas fitting	157.18
Received for officers and notary fees	106.50
Received for railroad fares and telephone tolls refunded	1,735.35
Received for interest on daily balances	5,103.88
Received for interest on notes and accounts	157.80
Received from contents of contribution box	56.91
Received from insurance	94.36
Received from sale of farm products, plants, etc.	9,176.72
Received from sale of live stock	1,035.00
Received from sale of provisions and kraut	347.66
Received from sale of shoes and repairing	357.85
Received from sale of scrap metal, rags, old brick and barrels	636.65
Received from sale of coal and gas	2,164.62
Received from sale of screens and other articles, and repairs by carpenter	108.50
Received from refund for empty cement sacks	721.71
Received from sale of sundry articles	129.20
	$ 22,790.51

RECAPITULATION OF BUSINESS REVENUE

	Deficit	
From broom factory		$25,644.16
From carpet factory	376.23	
From chair factory		21,578.83
From laundry		1,789.02
From other counties for boarding prisoners		109,512.30
From miscellaneous items		22,790.51
From upholstering shop	728.18	
	$1,104.41	181,314.82
		1,104.41
		$180,210.41

SUMMARY

The expenses of the institution for the year ending December 31st, 1926 were:—

For food consumed	$ 41,141.81
For clothing and bedding in use and consumed	11,711.88
Salaries	147,196.20
Repairs and insurance	27,888.68
Other expenses	52,706.77
	$280,645.34
The number of days board furnished prisoners during the year of 1926 were	377,107
The daily average of inmates were	1033 62/365
The daily average cost of each inmate was	.74.42
The earnings from labor and business of the institution conducted with outside parties were	$180,210.41
The daily average cost of each inmate after deducting earnings was	.26.63

GENERAL STATEMENT

			Dr.	Cr.
REAL ESTATE				
Consisting of farm, buildings, etc., and general improvements as per last report		$2,350,711.96		
Additions and Betterments				
New factory building 1st section:				
Materials	$145.00	145.00		
New factory building 2nd section:				
Material	$5.61	5.61		
New factory building 3rd section:				
Material	$15,343.97			
Less credit, empty cement sacks	454.96			
	$14,889.01			
Architect's fees	2,000.00			
Hired labor	18,427.47	35,316.48		
In addition there is to be charged to this improvement,				
6943 days prison labor @ $1.50 per day	$10,414.50			
56 days' teams @ $2.00	112.00			
	$10,526.50			
Total cost of New Factory Building to date:				
For cash expended	$165,222.64			
Teams and labor furnished	45,866.50			
	$211,089.14			

			Dr.	Cr.
Retaining Wall at river				
Material	$1,154.62			
Less credit empty cement sacks	266.75	887.87		
In addition there is to be charged to this improvement,				
640 days prison labor @ $1.50 per day	$960.00			
Total cost of Retaining Wall to date:				
For cash expended	$ 7,459.43			
Teams and labor furnished	7,710.00			
	$15,169.43			
New hospital Building				
Materials	$ 6,262.42			
Hired Labor	5,954.59			
	$12,217.01			
Architect Fees	2,000.00	14,217.01		
In addition there is to be charged to this improvement,				
3456 days prison labor @ $1.50	$5,184.00			
210 days teams @ $2.00	420.00			
	$5,604.00			
Sundry Improvements, New Sewers, etc.				
Materials	$ 4,268.44			
Hired Labor	2,430.75	6,699.19		
In addition there is to be charged to this improvement,				
1682 days prison labor @ $1.50	$2,523.00			

			Dr.	Cr.
Improvements in Farm Residence, bath room, water, etc.,				
Materials	$94.66	94.66		
Total cost of this improvement,				
Materials	$310.04			
Remodeling Deputies Residence				
Materials	$1,151.53	1,151.53		
Wall at Reservoir				
Materials	$202.67	202.67		
In addition there is to be charged to this improvement, 259 days prison labor @ $1.50	$388.50			
	$2,409,431.98			
Increase in valuation				$ 58,720.02
MACHINERY AND BOILERS				
Last report		$ 39,781.80		
New Shop Equipment	$4,149.02			
Steam Preserver	364.32			
Spinning Machine	300.00			
Tractor	1,202.00			
Steam Jacket Kettle	239.36			
Pipe Machine	643.86			
Knitting Machines	104.00	7,002.56		
		$ 46,784.36		
Less 10% Depreciation		4,678.44		
		$ 42,105.92		
Increase in valuation				$ 2,324.12

			Dr.	Cr.
LIVE STOCK				
Last valuation		$ 12,905.00		
Present valuation		14,832.00		
Increase in valuation				$ 1,927.00
TWO AND FOUR WHEELED VEHICLES AND NEW HARNESS				
Last valuation		$ 6,445.00		
Present valuation		7,237.20		
Increase in valuation				$ 792.20
BUILDING MATERIAL				
Last valuation		$ 3,220.32		
Present valuation		2,381.89		
Decrease in valuation			$ 838.43	
MISCELLANEOUS STOCK				
Of goods in store for the general use of the prison which have not been in use:				
Last Valuation		$ 61,542.84		
Presest valuations:				
Lime, coal & cement	$11,960.94			
Paint and glass	1,308.25			
Materials for use of plumber, blacksmith etc.	2,884.42			
Dry Goods, clothing, shoes	13,536.73			
Brushes, combs and stationery	2,441.54			
Hardware	2,112.73			
Oats, hay and straw	9,766.66			
Flour, groceries and provisions	13,500.36			
Drugs and Medicine	600.00			
Power loom material	2,082.60	60,194.23		
Decrease in valuation			$ 1,348.61	

GENERAL STATEMENT—Continued

	Dr.	Cr.
GENERAL STOCK FOR USE IN BROOM FACTORY		
Last valuation $58,452.08		
Present valuation 47,254.53		
Decrease is valuation.....	$ 11,197.55	
GENERAL STOCK FOR USE IN BRUSH FACTORY		
Last valuation .....$ 1,851.75		
Present valuation .....$ 1,851.75		
GENERAL STOCK FOR USE IN CARPET FACTORY		
Last valuation $19,138.20		
Present valuation 16,402.37		
Decrease in valuation	$ 2,735.83	
GENERAL STOCK FOR USE IN CHAIR FACTORY		
Last valuation $70,439.96		
Present valuation 69,150.29		
Decrease in valuation	$ 1,289.67	
GENERAL STOCK FOR USE IN LAUNDRY		
Last valuation .....$ 847.60		
Present valuation 1,113.46		
Increase in valuation		$ 265.86

			Dr.	Cr.
BOOK ACCOUNTS DUE THE WORK HOUSE				
Last Report		$ 79,230.75		
Present report:—				
For Brooms	$ 3,599.12			
For Carpet	802.44			
For Chairs	13,023.43			
For Laundry	194.37			
For maintenance of prisoners	56,764.10			
Sundry items	1,026.15	75,409.61		
Decrease in valuation			$ 3,821.14	
GENERAL STOCK FOR USE IN UPHOLSTERING DEPT.				
Present valuation		$ 354.08		$ 354.08
BOOK ACCOUNTS DUE BY THE WORK HOUSE				
Last Report		$ 2,080.04		
Present report:—				
Acct. broom factory	$2,239.57			
Acct. chair factory	807.80			
Acct. miscellaneous	10,608.25	13,655.62		
Increase in valuation			$ 11,575.58	
BILLS RECEIVABLE ON HAND				
Last report		$ 189.10		
Present report on hand		150.00		
Decrease in valuation			$ 39.10	

		Dr.	Cr.
RECEIVED FROM TREASURER OF ALLEGHENY COUNTY			
For Maintenance		$ 140,000.00	
Received from interest on daily balances		$ 5,103.88	
CASH ON HAND			
Last Report	$ 151,107.88		
Cash on hand at this date:			
On account of maintenance and improvements	141,567.62		
Decrease		$ 9,540.26	
Balance deficiency, which represents the amount over and above all earnings which was needed for the maintenance of the workhouse for the year 1926			$ 123,106.77
		$ 187,490.05	$ 187,490.05

APPENDIX

Appropriations for 1926—			
Construction and betterments:			
Deficit—January 1st, 1926	$ 2,293.20	$ 2,293.20	

EXPENDED

New Factory, 1st Section	$ 145.00		
New Factory, 2nd Section	5.61		
New Factory, 3rd Section	35,771.44		
New Retaining Wall	1,154.62		
New Hospital	14,217.01		
Remodeling Deputies Residence	1,151.53		
Farm Residence, bath, etc.	94.66		
Reservoir Wall	202.67		
Sundry	6,699.19		
	$59,441.73		
Less cement sacks returned	721.71		
		$ 58,720.02	
Balance deficit			$ 61,013.22

FARM

The Workhouse Farm during the season of 1926 produced:

300—Bushels Carrots
85—Tons of Cow-beets
13—Tons of early cabbage
73—Tons of late cabbage
4500—Bushels of potatoes
3100—Bushels of sweet corn
3700—Bushels of field corn
1230—Bushels of wheat
2400—Bushels of oats
155—Tons of Hay
95—Tons of straw
20—Tons of alfalfa
7684—Dozen of eggs
2326—Lbs. of Butter
4761—Gallons of Milk
480—Qts. of Cream
10264—Gals. Skim-milk
1300—Gallons Butter-milk
1320—Lbs. Veal
13900—Lbs. of Pork
1370—Lbs. of chicken
680—Lbs. Duck
488—Bushels Tomatoes
230—Bushels Apples
12—Bushels of asparagus
408—Bushels of Beets
962—Bushels of Beans
37—Bushels of lima beans
43—Bushels of Cabbage
38—Bushels of cauliflower
347—Bushels of carrots
1525—Dozen heads of celery
268—Bushels of corn
55—Bushels of cucumbers
15—Bushels of egg plant
438—Bushels of kohlrabi
412—Bushels of leeks
570—Bushels of dry onions
340—Bushels of green onions
65—Bushels of sets onions
5—Bushels of okra
382—Bushels of lettuce
500—Bushels of parsnips
293—Bushels of peas
65—Bushels of parsley
41—Bushels of peppers
120—Bushels of pumpkin
40—Bushels of radishes
473—Bushels of spinach
640—Bushels of ripe tomatoes
300—Bushels of green tomatoes
45—Bushels of turnips
200—Heads Horse Radish
1200—Quarts strawberries

POTATO CROP

STATISTICS
1926

I

STATISTICS FOR 1926

Number in confinement December 31, 1925	985
Number received during 1926	3858
	4843

OF THE ABOVE THERE WERE

Discharged by expiration of sentence	2876
Discharged by order of court	483
Discharged by commutation of time	146
Discharged by parole	212
Escaped without recapture	2
Died	12
Removed to hospital for insane	1
	3732

LEAVING IN CONFINEMENT DECEMBER 31, 1926

Males, white	626	
Males, colored	409	1035
Females, white	40	
Females, colored	36	76
		1111

II

THE NUMBER RECEIVED EACH MONTH WAS

	Males	Females	Total
January	306	4	310
February	307	3	310
March	257	16	273
April	324	7	331
May	221	38	259
June	304	21	325
July	326	11	337
August	251	12	263
September	346	21	367
October	304	29	333
November	353	23	376
December	340	34	374
Totals	3639	219	3858

III

THE NUMBER IN CONFINEMENT AT END OF EACH MONTH WAS

	Males	Females	Total
January	1017	36	1053
February	1007	32	1039
March	933	41	974
April	990	39	1029
May	940	46	986
June	977	54	1031
July	979	50	1029
August	934	52	986
September	1006	58	1064
October	988	66	1054
November	1036	68	1104
December	1035	76	1111

IV

OF THE 3858 PRISONERS RECEIVED DURING THE YEAR, THERE WAS COMMITTED BY

By the Court of Oyer and Terminer, Allegheny County	49
By the Court of Oyer and Terminer, Blair County	1
By the County Court of Allegheny County	63
By the Quarter Sessions Court of Allegheny County	446
By the Quarter Sessions Court of Fayette County	74
By the Quarter Sessions Court of Westmoreland County	53
By the Quarter Sessions Court of Lawrence County	55
By the Quarter Sessions Court of Erie County	30
By the Quarter Sessions Court of Washington County	65
By the Quarter Sessions Court of Indiana County	18
By the Quarter Sessions Court of Beaver County	30
By the Quarter Sessions Court of Jefferson County	6
By the Quarter Sessions Court of Armstrong County	17
By the Quarter Sessions Court of McKean County	7
By the Quarter Sessions Court of Butler County	49
By the Quarter Sessions Court of Crawford County	30
By the Quarter Sessions Court of Mercer County	133
By the Quarter Sessions Court of Clarion County	5
By the Quarter Sessions Court of Cameron County	1
By the Quarter Sessions Court of Greene County	9
By the Quarter Sessions Court of Warren County	17
By the Quarter Sessions Court of Venango County	12
By the Quarter Sessions Court of Somerset County	39
By the Quarter Sessions Court of Potter County	2
By the Quarter Sessions Court of Snyder County	1
By the Quarter Sessions Court of Blair County	1
By the Quarter Sessions Court of Clinton County	3
By the Quarter Sessions Court of Tioga County	1
By J. J. Sweeney, Police Magistrate of Pittsburgh	107
By J. W. Orie, Police Magistrate of Pittsburgh	251
By A. D. Brandon, Police Magistrate of Pittsburgh	274
By J. A. Staley, Jr., Police Magistrate of Pittsburgh	4
By C. W. Houston, Police Magistrate of Pittsburgh	1
By W. J. Soost, Police Magistrate of Pittsburgh	192
By Leo Rothenberg, Police Magistrate of Pittsburgh	9
By R. E. Smith, Police Magistrate of Pittsburgh	40
By E. M. Hough, Police Magistrate of Pittsburgh	809
By John J. Verona, Police Magistrate of Pittsburgh	211
By G. H. England, Police Magistrate of Pittsburgh	141
By Justice of Peace, Allegheny County	578
By Justice of Peace, Washington County	11
By Justice of Peace, Mercer County	13
	3858

V

CRIME OR OFFENSE

Abandoning an infant	1
Abducting a child	1
Abusing Family	125
Adultery & Bigamy	1
Adultery	19
Adultery & Bastardy	1
Arson	2
Assault	1
Assault Indecent	1
Assualt intent to Ravish	1
Assualt Felonious	4
Assault & Battery	25
Assault & Battery - Aggravated	29
Assualt & Battery - Felonious	58
Assault & Battery - Intent to Rape	12
Assault & Battery - Intent to Rob	2
Assualt & Battery - Intent to kill	1
Assualt & Battery & Carrying Concealed Weapons	1
Attempt to Commit Robbery	4
Attempt to procure Abortion	1
Bigamy	2
Burglary	8
Being a tramp	1
Being a common prostitute	42
Breaking & Entering building	34
Carrying Concealed Weapons	40
Conspiracy	8
Conspiracy & False Pretense	2
Counterfeiting Bank Check	1
Disorderly Conduct	429
Disorderly Conduct & Vagrancy	1
Drunkenness	291
Drunkenness & Disorderly Conduct	34
Drunkenness & Vagrancy	1
Dope Addict	3
Desertion & Non-Support	2
Embezzlement	1
Escape	1
Extortion	2
Entering Building Larceny & Receiving Stolen Goods	77
Entering Railroad Car to commit Felony	3
False Pretense	10
Forgery	11
Forgery & False Pretense	1
Fornication & Bastardy	3
Felonious Shooting & Pointing Fire Arms	1
Fraudulent Conversion & Breaking Prison	1
Fraudulent Conversion	3
Failing to stop and render assistance	1
Gambling	2
Habitual Drunkard	8
Indecent Exposure	1
Indecent Behavior	4
Issueing Worthless checks	1
Keeping Bawdy House	4
Keeping Disorderly House	34
Keeping Gambling House	1
Larceny - petty	2
Larceny	131
Larceny from Person	9
Larceny by trick	1
Larceny by Bailee	2
Larceny & Receiving Stolen Goods	102
Larceny & Forgery & False Pretense	1
Loitering	5
Lewdness	4

CRIME OR OFFENSE—Continued

Lascivious Behavior	6
Malicious Mischief	15
Mayhem	1
Manslaughter	1
Murder	3
Misdemeanor	30
Neglecting Family	3
Non-Support	74
Operating Bunco Game	2
Operating Car while intoxicated	24
Obstructing Legal Proceedure	1
Perjury	1
Pointing Fire Arms	11
Pointing Fire Arms & Assault	2
Professional Thief	2
Possessing Narcotic Drugs	6
Rape	13
Robbery	18
Robbery & Receiving Stolen Goods	22
Robbery—Highway	1
Receiving Stolen Goods	16
Resisting an Officer	1
Rape & Adultery	2
Reckless Driving	1
Suspicious Person	1121
Selling, Possessing, Transporting & Manufacturing Liquor	326
Sodomy	10
Setting up Gambling Device	2
Soliciting person to commit Sodomy	2
Selling Obscene Books	1
Trespass	1
Vagrancy	298
Vagrancy & Suspicious Person	1
Violating City or Borough Ordinance	186
Visiting Disorderly House	20
Violation of Parole	7
Voluntary Manslaughter	2
Violation of Auto Law	2
Violating Drug Act	4
Violating Snyder Act	2
Violating Pharmacy Act	1
	3858

VI

OCCUPATION

Actor	3
Artist	1
Butler	4
Blacksmith	16
Boiler Maker	12
Baker	30
Bricklayer	16
Butcher	18
Bookkeeper	2
Bell Boy	2
Brakeman	21
Barber	51
Bartender	1
Cook	116
Carpenter	66
Clerk	61
Chauffeur	130
Craneman	12
Coremaker	7
Conductor	3
Car Repairman	2
Chemist	2
Cabinet Maker	2
Chef	4
Cooper	2
Candy Maker	4
Contractor	1
Coppersmith	1
Driller	1
Decorator	4
Druggist	1
Embalmer	1
Engineer	12
Electrician	40
Engineer-Locomotive	5
Engineer-Civil	1
Fireman	74
Farmer	81
Foreman	3
Glassworker	11
Gardener	8
Garage Proprietor	1
Housework	187
Huckster	6
Heater	2
Hotel Proprietor	1
Hammerman	2
Iron Worker	12
Inspector	2
Janitor	37
Justice-of-Peace	1
Laborer	1837
Lather	1
Laundryman	1
Lumberman	1
Miner	130
Machinist	67
Molder	7
Millwright	14
Musician	14
Mechanic	48
Merchant	10
Motorman	1
Motion Picture Operator	1
Nurse	4
Orderly	6
Porter	55
Peddler	2
Plumber	34
Printer	11
Plasterer	13
Pipe Fitter	36
Painter	103
Paper Hanger	7
Puddler	6
Potter	1
Presser	18
Photographer	1
Rigger	1
Roofer	8
Riveter	1
Stenographer	2

Salesman	39
Shoemaker	26
Steamfitter	7
Stonemason	2
Sign Painter	1
Superintendent	1
Student	2
Teamster	132
Tinner	11
Tailor	27
Truck Driver	7
Telegraph Operator	1
Tool Dresser	2
Upholsterer	4
Undertaker	1
Waiter	64
Welder	5
Weaver	1
Waitress	1
	3858

VII

SENTENCES FOR WHICH COMMITTED

25 Days	1
30 Days	1838
60 Days	500
90 Days	305
100 Days	3
180 Days	6
300 Days	1
2 Months	8
3 Months	41
3 Months 15 Days	1
3 Months 20 Days	1
4 Months	47
5 Months	13
6 Months	177
7 Months	4
8 Months	51
9 Months	16
10 Months	32
11 Months	10
11 Months 25 Days	8
11 Months 29 Days	1
12 Months	10
1 Year	77
1½ Years	2
1 Year 60 Days	1
1 Year 3 Months	5
1 Year 4 Months	2
1 Year 5 Months 6 Days	1
1 Year 6 Months	16
1 Year 8 Months	1
1 Year 10 Months	2
13 Months	1
14 Months	3
15 Months	12
16 Months	1
18 Months	19
20 Months	2
21 Months	1
26 Months	1
2 Years	28
2 Years 6 Months	6
3 Years	7
3 Years 6 Months	1
5 Years	1
6 Years	1
Indeterminate	74
15 to 30 Days	1
14 to 28 Days	1
30 to 60 Days	4
60 to 120 Days	18
90 to 180 Days	4
1 Month to 2 Months	4
2 Months to 4 Months	14
3 Months to 4 Months	1
3 Months to 6 Months	76
3 Months to 9 Months	1
3 Months to 1 Year	1
4 Months to 8 Months	32
4 Months to 1 Year	2
5 Months to 10 Months	10
6 Months to 12 Months	56
6 Months to 1 Year	31
6 Months to 18 Months	1
7 Months to 14 Months	2
8 Months to 16 Months	4
9 Months to 18 Months	23
9 Months 27 Days to 4 Years	1
10 Months to 20 Months	3
12 Months to 24 Months	1
14 Months to 28 Months	1
15 Months to 30 Months	6
17 Months to 34 Months	2
18 Months to 3 Years	9
18 Months to 36 Months	20
34 Months to 68 Months	1
1 Year to 2 Years	87
1 Year to 3 Years	3
1½ Year to 5 Years	1
1 Year 6 Months to 3 Years	23
2 Years to 4 Years	40
2 Years to 10 Years	1
2½ Years to 3 Years	1
2½ Years to 5 Years	10
3½ Years to 6 Years	15
3½ Years to 7 Years	1
3 Years 2 Months to 6 Years 4 Months	1
4 Years to 8 Years	1
4½ Years to 9 Years	1
5 Years to 10 Years	2
7½ Years to 15 Years	1
10 Years to 20 Years	1
	3858

VIII

OF THE 3858 RECEIVED THERE WERE COMMITTED FOR,

The first time	2374
The second time	702
The third time	266
The fourth time	159
The fifth time	67
The sixth time	75
The seventh time	36
The eighth time	23
The ninth time	15
The tenth time	28
The eleventh time	8
The twelfth time	24
The thirteenth time	8
The fourteenth time	8
The fifteenth time	9
The sixteenth time	7
The seventeenth time	7
The eighteenth time	2
The nineteenth time	2
The twentieth time	3
The twenty-fourth time	1
The twenty-fifth time	3
The twenty-sixth time	1
The twenty-seventh time	1
The twenty-eighth time	2
The twenty-ninth time	2
The thirtieth time	16
The fiftieth time and over	9
	3858

IX

NATIVITY

United States	3038
Ireland	65
Germany	25
England	14
Austria	199
Italy	110
Scotland	13
Russia	63
Wales	6
Poland	98
Hungary	35
Canada	12
France	1
Switzerland	3
Sweden	11
Greece	5
Holland	2
Denmark	3
West Indies	8
Ocean	1
Norway	2
Roumania	13
East Indies	1
Spain	3
Mexico	44
Arabia	2
Brazil	2
Portugal	4
Argentine	1
Serbia	8
Finland	1
Armenia	1
Bulgaria	4
Phillipine Islands	1
Syria	4
Albania	2
Cuba	1
Croatia	5
Jamaica	3
Zecho-Slavia	9
Lithuania	15
Jugo-Slavia	16
South Sea Islands	1
Bohemia	2
Cypress Islands	1
	3858

X

AGE WHEN COMMITTED

Under 20 years of age	206
From 20 to 30 years	1382
From 30 to 40 years	1123
From 40 to 50 years	754
From 50 to 60 years	311
60 years and over	82
	3858

XI

PARENTAL RELATIONS

Parents living at 16 years of age	3052
Father died before 16 years of age	327
Mother died before 16 years of age	193
Both parents died before 16 years of age	286
	3858

XII

EDUCATION

Read and write	3267
Read or write	229
Neither read nor write	362
	3858

XIII

OF THE 362 THAT COULD NOT READ OR WRITE

WERE NATIVES OF

United States	141
Ireland	3
Austria	63
Italy	23
Russia	34
Poland	39
Germany	2
Hungary	6
Greece	2
South Sea Islands	1
East Indies	1
Spain	1
Mexico	14
Serbia	5
Portugal	2
Jamaica	2
Albania	1
Croatia	2
Jugo-Slavia	5
Zecho-Slavia	2
Lithuania	10
Cypress Islands	1
Armenia	1
Bohemia	1
	362

XIV

HABITS OF LIFE

Abstinent	656
Moderate drinker	1942
Occasionally intemperate	1102
Intemperate	148
Drug addict	10
	3858

XV

COLOR

White males	2361
Colored males	1278
White females	113
Colored females	106
	3858

XVI

RELIGIOUS INSTRUCTIONS

Roman Catholic	1620
Methodist	539
Baptist	993
Presbyterian	256
Lutheran	144
Episcopalian	40
Other Denominations	75
No Religious Instructions	164
Jews	27
	3858

XVII

INDUSTRIAL RELATIONS

Unapprenticed	3399
Apprenticed	459
	3858

XVIII

INMATES OF THE WORKHOUSE DECEMBER 31, 1926

Native born males	789	
Foreign born males	246	1035
Native born females	62	
Foreign born females	14	76
		1111

XIX

THE 260 FOREIGN BORN INMATES WERE RESIDENT OF PENNSYLVANIA FOR

1 year and under	18
2 years and under	9
3 years and under	11
4 years and under	10
5 years and under	7
6 years and under	9
7 years and under	11
8 years and under	6
9 years and under	6
10 years and under	12
11 years and under	4
12 years and under	7
13 years and under	13
14 years and under	10
15 years and under	13
16 years and under	7
17 years and under	6
18 years and under	3
19 years and under	6
20 years and under	17
21 years and under	6
22 years and under	9
23 years and under	4
24 years and under	7
25 years and under	10
26 years and under	7
27 years and under	5
28 years and under	5
29 years and under	2
30 years and over	20
	260

XX

OF THE 260 FOREIGN BORN INMATES THERE WERE 102 RESIDENT OF OTHER STATES BEFORE COMING TO PENNSYLVANIA

1 year and under	15
2 years and under	10
3 years and under	9
4 years and under	7
5 years and under	6
6 years and under	6
7 years and under	7
8 years and under	4
9 years and under	6
10 years and under	8
11 years and under	2
12 years and under	3
13 years and under	4
14 years and under	3
15 years and under	1
16 years and under	1
18 years and under	1
19 years and under	2
23 years and under	1
24 years and under	3
27 years and under	1
28 years and under	1
28 years and under	1
30 years and over	1
	102

TABLE SHOWING LOSS AND GAIN IN POUNDS, OF PRISONERS, DURING THEIR TERM OF IMPRISONMENT

Time Imprisoned	Number Weighed	Increase	Decrease	Balance of Increase over Decrease	Average Increase over Decrease	Largest Single Increase	Largest Single Decrease
MALES							
ess than thirty days	358	969	272	697	1.09	19	15
rom thirty to ninety days	1,927	7,516	3,259	4,257	2.02	38	21
rom ninety days to six months	800	3,441	2,260	1,181	1.04	33	37
rom six months to two years and over	488	1,340	1,448	— 108	— .22	58	35
otal	3,573	13,266	7,239	6,027	1.06		
FEMALES							
ess than thirty days	30	23	18	5	.16	11	10
rom thirty to ninety days	86	291	162	129	1.50	15	14
rom ninety days to six months	23	52	116	—64	—.27	15	24
rom six months to two years and over	20	97	106	—9	—.45	25	34
otal	159	463	402	61	.30		
rand Totals	3,732	13,729	7,641	6,088	1.63		

XXII

NUMBER OF DEATHS DURING THE YEAR

Nephritis	1
Intestinal Obstruction	1
Suicide	1
Carcinoma of Stomach	1
Pulmonary Tuberculosis	5
Lobar Pneumonia	2
Angina Pectoris	1
	12

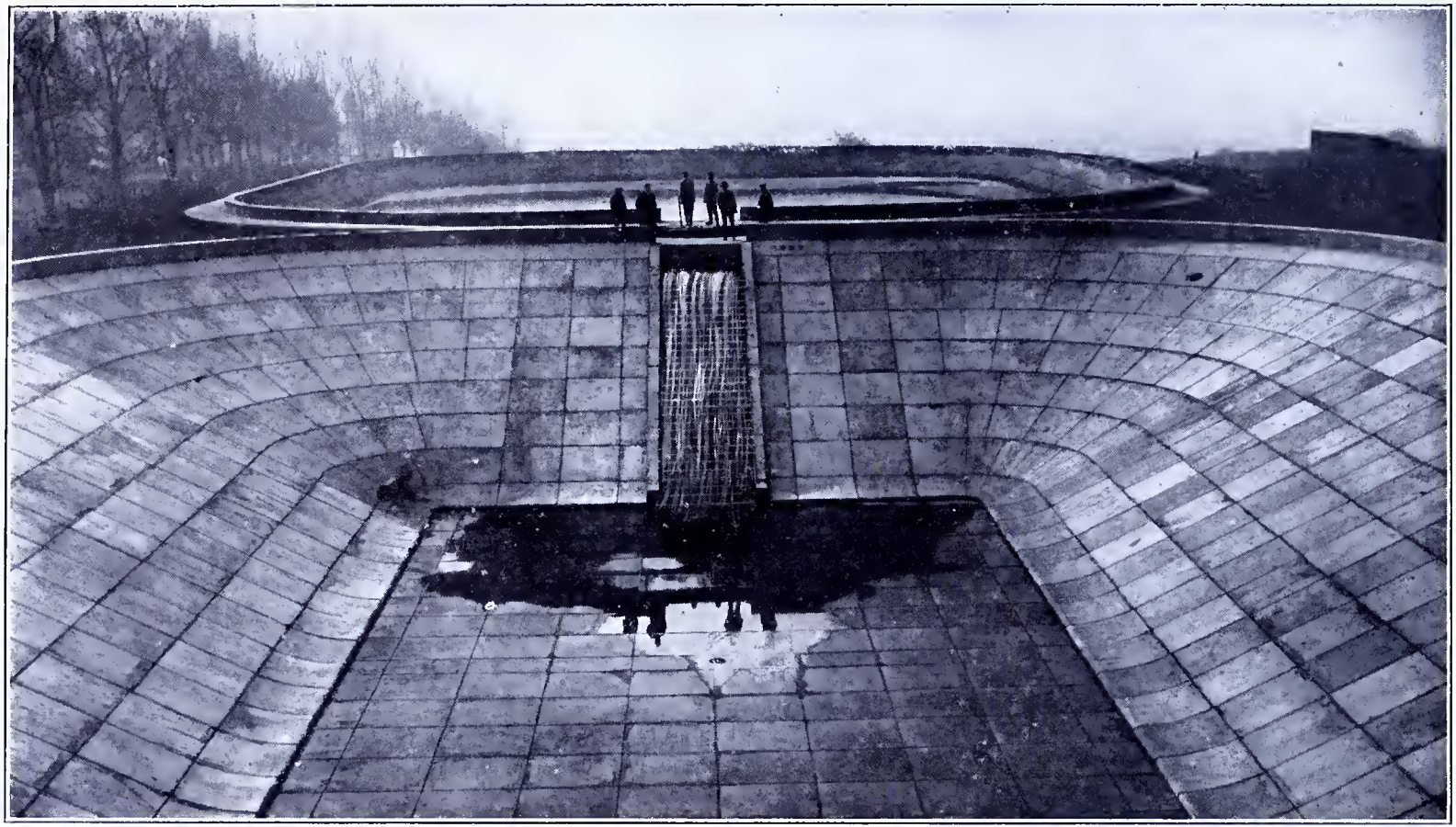

WORKHOUSE RESERVOIR

CHAPLAIN'S REPORT
1926

CHAPLAIN'S REPORT

TO THE HONORABLE, THE BOARD OF MANAGERS OF THE ALLEGHENY COUNTY WORKHOUSE AND INEBRIATE ASYLUM.

Gentlemen :—

I hereby submit my Thirteenth Annual Report as Chaplain of the Allegheny County Workhouse and Inebriate Asylum.

The work of the chaplain has been carried on as usual, with the same difficulties and encouraging features. One noticeable change is noted in the increased amount of incoming and outgoing mail to be censored. The following statistics will give some idea of the amount of routine work to be done. Letters received 40,168. Letters sent out 9,825. Papers received 27,799. Packages received 722. Money in the amount of $8,713.75 was received through the mail and credited to the account of the inmates. In addition to the above items, thousands of religious papers and other literature were received and distributed to the inmates. There were 11,880 books distributed from the library . The bindery department repaired 775 books and bound a number of new volumes, including some volumes of the National Geographic Magazine. As a result of the faithful work of the bindery department, the library books, at the present time, are in good repair.

Considerable time is spent in attending to items of personal business for the inmates, who look to the chaplain for assistance in these matters. The chaplain also finds abundant opportunities for personal interviews with the inmates on subjects which are of vital interest to them.

The school, under the direction of the chaplain, has been conducted with encouraging success, during the winter months.

RELIGIOUS SERVICES

Services have been conducted regularly by the chaplain on Sunday at 9:30 A. M. and 3:30 P. M. At the morning service the chaplain preaches a sermon. The afternoon service is more informal, at which time the chaplain discusses the International Sunday School Lesson. The music by the choir and orchestra efficiently directed by Mrs. H. P. Mutch, has been a feature of the services that has been enjoyed by all.

Opportunity has been given for special services for the Catholic and Jewish inmates. As far as possible, opportunity has been given for the inmates to develope their spiritual life along the lines of their particular belief. We have earnestly endeavored to avoid any appearance of sectarian discussion. Each one has been urged to worship God according to the dictates of his own conscience.

R. H. McBride of the Parting of the Ways Home has spoken at stated times and presented the work of the home. The Reverend M. P. Boyle has faithfully looked after the special interests of the Catholic inmates. The Salvation Army held a service on their Prison Sunday. Lieut. Colonel and Mrs. Walter Collins of the Volunteers of America, spoke at the chapel service at the time of the holding of the American Prison Congress in Pittsburgh.

RECREATIONAL

During the fall and winter months, moving pictures were given at stated intervals. The Shriner's Chorus of Pittsburgh gave an excellent concert to the great delight of all. On Independence Day, the inmates gave an excellent musical and vaudeville program in the prison yard, under the direction of the chaplain. Athletic Sports, under the direction of R. H. Behm, was a pleasing feature of the day's program.

SPECIAL SERVICES

Washington's Birthday.....Address by the Rev. J. K. Pollock

Memorial Day .....Address by the Rev. S. L. Mills

Independence Day .....Address by the Rev. C. A. Hartung

Thanksgiving Day.....Address by the Rev. S. W. Corcoran

Christmas Day.....Address by the Rev. N. B. Wilson

In closing this report, I wish to thank the Board of Managers, the Superintendent Mr. A. H. Leslie, and the officers for their co-operation in the work of the department.

Respectfully submitted,

WM. M. BUZZA,
Chaplain.

Blawnox, Pa.
December 31st, 1926.

WORKHOUSE FARM BUILDINGS

PHYSICIAN'S REPORT
1926

PHYSICIAN'S REPORT

Blawnox, Pa., December 31st, 1926.

TO THE HONORABLE, THE BOARD OF MANAGERS OF THE ALLEGHENY COUNTY WORKHOUSE AND INEBRIATE ASYLUM.

Gentlemen:

The following report of the Medical Department for the Year ending December 31st, 1926 is submitted.

The medical attention required has been of the same nature as other years.

Owing to the overcrowded condition of the institution to which they should have been sent, we were required to care for numerous insane. Our present facilities for the care of such patients are very poor. It is earnestly hoped ample consideration has been given this subject and the new hospital will be fitted with sufficient rooms to properly care for and restrain such unfortunates.

During March and April, grippe was prevalent in our institution. Because of the lack of room in our hospital, it became necessary to use one of the ranges for those least sick.

Many of our tubercular patients are chronically luetic, as well as alcoholic, and we feel that marked improvement cannot be anticipated.

In addition to the medicines and ointments ready for dispensing, fourteen pounds of ointments and one hundred and nineteen gallons of medicines of our own formulae were made, and four hundred and fifty injections of neo-salvarsan used.

The following tables are submitted as a part of this report:

DISPENSARY CALLS

January	1126
February	920
March	1363
April	1221
May	1003
June	1131
July	845
August	1006

September	1076
October	1211
November	1123
December	1199
	13224

The above calls were for the following symptons and conditions:—

Anorexia	3	Hemmorrhoids	58
Arthritis	45	Hives	6
Asthma	10	Hiccough	2
Alcoholism	6	Indigestion	42
Acne	58	Ivy Poisoning	3
Adenitis	2	Lumbago	15
Angina Pectoris	1	Laryngitis	4
Backache	579	Malaria	4
Bronchitis	1386	Myalgia	58
Bilious	1	Mumps	1
Barber's Itch	2	Otitis	8
Cold	3050	Orchitis	5
Constipation	2967	Opthalmia, Gonorrhoeal	2
Coryza	1	Pleurodynia	61
Conjunctivitis	29	Pleurisy	2
Cystitis	88	Palpitation of Heart	7
Chancroid	1	Pyrosis	1
Debility	1	Quinsy	1
Diarrhoea	96	Rheumatism	396
Drug Addiction	2	Scabies	1
Epilepsy	8	Syphilis	7
Eczema	51	Sciatica	2
Earache	21	Surgical, Minor	630
Epididymitis	1	Tonsilitis	331
Gastric Ulcer	1	Torticollis	55
Gastralgia	1	Toothache	41
Gastritis	220	Tachycardia	1
Gonorrhoea	75	Tinea Pubes	82
Grippe	85	Varicocele	2
Goitre	1	Vertigo	32
Headache	1507		

SUMMARY OF HOSPITAL PATIENTS

Number of patients in hospital January 1st, 1926	11	
Number admitted during the year	150	161
Number discharged during the year	141	
Number died during the year #	9	
Remaining in Hospital January 1st, 1927	11	161

#Does not include two who died in their cells, nor one who committed suicide by jumping from a window of a Pittsburgh Hospital.

Diseases or conditions for which patients were admitted to the hospital:—

Pulmonary Tuberculosis	31	Mastoid	1
Bronchitis	4	Mental	1
Intestinal Obstruction	2	Arterio Sclerosis	1
Erysipelas	2	Urethral Stricture	1
Pleurisy	7	Contusions	1
Rheumatism	7	Gastritis	1
Acute Indigestion	6	Cellulitis	1
Incised Wounds	1	Asthma	1
Debility	5	Gastric Ulcer	3
Gastritis	1	Tonsilitis	1
Grippe	29	Gun Shot Wound	1
Alcoholism	2	Orchitis	1
Renal calculus	1	Dysentery Chronic	1
Lead Poisoning Chronic	1	Abscess Tonsil	1
Infected Wounds	4	Gastralgia	1
Sprains	4	Malingering	1
Pneumonia	5	Observation	4
Burns	1	Gall Stones	3
Appendicitis-Chronic	1	Cardio-Renal	1
Pulmonary Abscess	1	Undiagnosed	2

The causes of the deaths as determined by the Coroner's jury were as follows:—

Angina Pectoris	1
Suicide by jumping from a window	1
Pulmonary Tuberculosis	5
Pneumonia	2
Carcinoma of stomach	1
Nephritis	1
Intestinal Obstruction	1

Respectfully submitted,

L. T. MITCHELL.

STORED POTATOES

FARM REPORT
1926

FARM REPORT

Blawnox, Pa., January 1st, 1927.

Mr. A. H. Leslie, Superintendent of the Allegheny County Workhouse and Inebriate Asylum,

Dear Sir:—

I hereby submit to you the following report of the farm for the year ending December 31, 1926.

The acreage of the various crops and the yield per acre were as follows:

Carrots	1 acre	300 bu. to acre
Cow-beets	3 acres	28 ton to acre
Early Cabbage	1 acre	13 ton to acre
Late Cabbage	7.5 acres	10 ton to acre
Sweet Corn	32 acres	97 bu. to acre
Potatoes	45 acres	100 bu. to acre
Field Corn	62 acres	60 bu. to acre
Wheat	47 acres	26 bu. to acre
Oats	43 acres	55 bu. to acre
Hay	73 acres	1.8 ton to acre
Tomatoes	4 acres	122 bu. to acre
Oat Hay	6 acres	3⅓ ton to acre

In the spring of this year 2874 chicks were hatched. This was a 60% hatch of all eggs put in the incubator. Of the number of chicks hatched, 67% were raised to maturity or marketable age. The total egg yield for the poultry year ending November 1st, 1926 amounted to 7350 dozen and the average egg yield per hen for the year amounted to 123.6 Eggs.

Again, for the seventh consecutive year we have been free from tuberculosis in the herd of cows. In that time also we have had no case of cholera among the hogs, due no doubt to the systematic use of the simultaneous treatment for the prevention of hog cholera.

Three colts were foaled in the fall. The raising of colts is just beginning to make its impression in our horse supply, most

noticeable in the fact that we have had to purchase fewer horses each year to keep up the horse power to requirements.

It was impossible to seed the winter wheat and rye this fall as early as it should have been done and with the open winter we have had, the prospects of these fall-sown crops are not very encouraging.

Respectfully submitted,

SAMUEL C. KINCAID,

Farm Mgr.

GENERAL STATISTICAL TABLES

I

GENERAL STATISTICAL TABLES

The number of prisoners received since the organization of the Workhouse, August 6th, 1869		205,718

OF THE ABOVE THERE WERE

Discharged by expiration of sentence	181,369	
Discharged by Order of Court	12,764	
Discharged by Commutation of Time	7,175	
Discharged by Governor's pardon	195	
Discharged by Parole	2,086	
Escaped without recapture	306	
Died	493	
Removed to Hospital for Insane	212	
Removed to Hospital for Smallpox	7	204,607
Leaving in confinement December 31st, 1926—Males	1,035	
Leaving in confinement December 31st, 1926—Females	76	1,111

II

CRIME OR OFFENSE

Abanding an Infant	9
Abducting a Child	7
Abortion	9
Abusing Family	406
Accessory to Burglary after the fact	4
Accessory to Murder after the fact	1
Accessory to Felony after the fact	3
Accessory after the fact	2
Adultery & Bigamy	1
Adultery	497
Adultery & Bastardy	3
Aiding prisoner to escape	10
Appeal cases	15
Arson	55
Affray	5
Assault	203
Assault indecent	49
Assault intent to Ravish	1
Assault Felonious	195
Assault Felonious & Entering Bldg.	1
Assault & Pointing Fire Arms	58
Assault & Battery	2796
Assault & Battery - Aggravated	1587
Assault & Battery - Felonions	1844
Assault & Battery - Intent to Rape	288
Assault & Battery - Intent to Rob	79
Assault & Battery - Intent to kill	74
Assault & Battery - Intent to Main	4
Assault & Battery - Intent to commit Sodomy	1
Assault & Battery & Larceny	13
Assault & Battery & Obstruction of	19
Assault & Battery & Carrying Concealed Weapons	15
Attempt to commit Felony	22
Attempt to commit Larceny	30
Attempt to commit Robbery	37
Attempt to commit Rape	52
Attempt to procure Abortion	7
Attempt to Rescue	8
Attempt to Poison	4
Attempt to Enter Building	8
Attempt to break jail	5
Attempt to Kill	8
Attempt to False Pretense	3
Attempt to Sodomy & Buggery	9
Attempt to Arson	1
Attempt to blow up dwelling	2
Accessory to Violation of Parole	1
Barratry	12
Bigamy	146
Bigamy & Perjury	2
Blasphemy	1
Buggery	3
Buggery Perjury & Adultery	1
Burglary	459
Being a professonal thief	325
Being a burglar	5
Being a tramp	153
Being a common prostitute	2060
Being a nuisance	34
Being a gambler	4
Being a scold	1
Breaking & Entering Building	619
Breaking & Entering R. R. Car	15
Breaking Prison	56
Bribery	2
Blackmail	5
Carrying Concealed Weapons	1202
Compounding Crime	2
Conspiracy	178
Conspiracy & False Pretense	2
Concealing death of a child	5
Corrupting a record	3
Counterfeiting	17
Counterfeiting bank checks	6

Cruelty to wife	33
Cruelty to children	190
Cruetly to animals	42
Cruelty & Neglect	81
Cutting timber trees	1
Carrying Concealed Weapons, Larceny & Robbery	3
Disorderly Conduct	60114
Disorderly Conduct & Suspicious Person	71
Disorderly Conduct and Resisting Officer	20
Disorderly Conduct and Being Escaped Prisoner	1
Disorderly Conduct & Carrying Concealed Weapons	4
Disorderly Conduct & Vagrancy	118
Disorderly Conduct & Beating Wife	1
Drunkenness	12848
Drunkenness & Disorderly Conduct	4035
Drunkenness & Suspicious Person	68
Drunkenness & Vagrancy	485
Drunkenness & Lewdness	15
Drunkenness, Disorderly Conduct & Vagrancy	9
Disturbing Meetings	26
Defrauding Boarding House Keeper	35
Defrauding U. S. Government	2
Dope Addict	3
Desertion	42
Desertion & Non-Support	36
Embezzlement	380
Escape	153
Extortion	29
Enticing Female Child	24
Exhibiting Obscene Matter	1
Employing Lady Waiters	1
Entering Building, Larceny & Receiving Stolen Goods	679
Entering Building to commit Felony	796
Entering R. R. Car to commit Felony	171
Extortion & Blackmail	1
Escape & Adultery	2
Felony	7
False Pretense	579
False Pretense & Larceny	10
Forgery	323
Forgery & False Pretense	1
Forgery & Larceny	1
Forgery & Embezzlement	3
Forgery & Extortion	2
Fornication	26
Fornication & Adultery	20
Fornication & Bastardy	35
Fast Driving	15
Fraud	5
Fortune Telling	5
Felonious Shooting & Cutting	39
Felonious Shooting & Pointing Fire Arms	1
Fraudulently Secreting Property	3
Fraudulently Destroying Will	1
Fraudulent Conversion & Breaking Prison	1
Fraudulently Voting	3
Fraudulent Conversion	3
Fraudulently Making & Uttering Writ	67
Furnishing Liquor Unlawfully	20
Fraudulently making & Uttering usorious Inment	8
Fugitive from Justice	1
Failing to stop and render assistance	1
Gambling	306
Horse Stealing	67
Habitual Drunkard	84
Inebriate	11
Incestuous Fornication	5
Interfering with officer	240
Indecent exposure	358
Incorrigibility	7
Intent to Burglary	1
Indecent Behavior	6
Involuntary Manslaughter	26
Issueing worthless checks	1
Keeping Bawdy House	457
Keeping Disorderly House	1798
Keeping Gambling House	211
Keeping Gambling & Disorderly House	2

Keeping Opium Joint	3
Larceny from Person & Robbery	15
Laceny - petty	3
Larceny	5668
Larceny from Person	626
Larceny by trick	1
Larceny by Bailee	293
Larceny & Receiving Stolen Goods	3488
Larceny & Felony	7
Larceny & Embezzlement	12
Larceny & Burglary	24
Larceny & Adultery	1
Larceny & Being Escaped Prisoner	4
Larceny & Suspicious Person	1
Larceny & Escaped & Assault	2
Larceny & Breaking Prison	2
Larceny & Carrying Concealed Weapons	4
Larceny & Forgery & False Pretense	1
Loitering	11
Libel	13
Lewdness	140
Lascivious Behavior	8
Maintaining Common Nuisance	2
Malicious Mischief	330
Malicious Mischief & Casting Stones	19
Mayhem	3
Manslaughter	1[illegible]
Murder	46
Misdemeanor	618
Misdemeanor & Bribery	2
Misdemeanor & Perjury	1
Misdemeanor & Adultery	1
Malicious Cutting	1
Making Obscene Pictures	1
Neglecting Family	42
Negligence	1
Non-Support	1075
Operating Bunco Game	2
Operating car while intoxicated	29
Obscenity	8
Obstructing Legal Proceedure	1
Perjury	68
Pointing Fire Arms	268
Pointing Fire Arms & Assault	2
Personating an Officer	64
Prize Fighting	2
Purchasing scrap from minor	1
Prostituting children	4
Pandering	39
Professional Thief	5
Possessing Narcotic Drugs	6
Rape	178
Rape Felonious	112
Rape & Bastardy	3
Robbery	366
Robbery & Receiving Stolen Goods	337
Robbery Highway	2
Receiving Stolen Goods	603
Riot	197
Riot & Malicious	20
Riot & Assault & Battery	69
Resisting an Officer	17
Refusing to aid Officer	6
Rescuing Prisoners	8
Rape & Adultery	9
Reckless Driving	5
Suspicious Person	37825
Selling, manufacturing, possessing and transporting liquor	4477
Selling Lottery Tickets	37
Selling Diseased Meat	2
Selling contraband in prison	1
Seduction	46
Sodomy	70
Sodomy & Bastardy	8
Sodomy & Buggery	65
Setting up gambling device	2
Sending threatening letters	7
Surety of the Peace	6
Street Walking	443
Shooting to kill	10
Shooting to main	4
Soliciting person to commit Felony	16
Soliciting person to commit Sodomy	4

CRIME OR OFFENSE—Continued

Selling Cocaine	17
Selling Obscene Books	2
Trespass	232
Train Jumping	18
Threatening to kill	1
Unlawful wounding	452
Unlawful assembling	9
Vagrancy	42330
Vagrancy & Suspicious Person	176
Vagrancy & Being Professional Thief	16
Vagrancy & Malicious Trespass	4
Vagrancy & Assault & Battery	2
Vagrancy & Larceny	4
Violating City or Borough Ordinance	2412
Violating Pubilc Peace	15
Violation of public health	8
Violation of Sepulchre	1
Visiting Disorderly House	2602
Visiting Gambling House	88
Visiting Bawdy House	20
Violation of Parole	32
Voluntary Manslaughter	25
Violation of Auto Law	61
Violation of Drug Act	29
Violating Quarantine	9
Violating Check Laws	1
Violating Snyder Act	2
Violating Pharmacy Act	1
Watch Stuffing	1
Wife Beating	35
	205,718

III

SENTENCES FOR WHICH COMMITTED

12 Hours	2
1 Day	26
3 Days	5
5 Days	47
6 Days	1
10 Days	341
11 Days	2
12 Days	1
14 Days	1
15 Days	62
17 Days	1
18 Days	2
20 Days	1165
21 Days	2
22 Days	1
25 Days	9
30 Days	120777
31 Days	2
34 Days	1
35 Days	1
39 Days	1
40 Days	188
41 Days	1
42 Days	1
43 Days	3
44 Days	1
45 Days	32
46 Days	1
50 Days	11
60 Days	26726
63 Days	3
65 Days	13
68 Days	3
70 Days	10
73 Days	2
75 Days	8
80 Days	5
82 Days	1
84 Days	2
86 Days	1
90 Days	20631
92 Days	1
93 Days	4
100 Days	8
110 Days	2
116 Days	1
118 Days	67
120 Days	3
125 Days	1
134 Days	13
149 Days	1
177 Days	1
180 Days	106
190 Days	1
209 Days	3
240 Days	3
214 Days	1
238 Days	1
241 Days	1
242 Days	1
300 Days	3
400 Days	3
470 Days	1
1 Month	133
2 Months	651
2 Months 11 Days	1
2 Months 30 Days	1
3 Months	4475
3 Months 5 Days	1
3 Months 10 Days	4
3 Months 15 Days	3
3 Months 20 Days	90
3 Months 26 Days	1
3 Months 30 Days	49
3 Months 40 Days	29
3 Months 60 Days	16
3 Months 90 Days	4
3 Months 100 Days	1
3 Months 120 Days	2
4 Months	3937
4 Months 10 Days	2
4 Months 13 Days	1
4 Months 15 Days	6
4 Months 20 Days	5
4 Months 25 Days	1
4 Months 27 Days	2
4 Months 30 Days	12
4 Months 60 Days	9
4 Months 120 Days	1
5 Months	943
5 Months 1 Day	1
5 Months 5 Days	2
5 Months 16 Days	1
5 Months 20 Days	4
5 Months 27 Days	2
5 Months 29 Days	5
5 Months 30 Days	3
5 Months 60 Days	1
5 Months 135 Days	1
6 Months	9402
6 Months 3 Days	1
6 Months 10 Days	1

SENTENCES FOR WHICH COMMITTED—Continued

6 Months 15 Days	4
6 Months 20 Days	7
6 Months 21 Days	1
6 Months 25 Days	1
6 Months 30 Days	4
6 Months 40 Days	4
6 Months 60 Days	2
6 Months 84 Days	1
6 Months 90 Days	3
6 Months 111 Days	1
6 Months 120 Days	1
7 Months	347
7 Months 10 Days	1
7 Months 15 Days	1
7 Months 20 Days	3
8 Months 5 Days	2
8 Months 5 says	2
8 Months 27 Days	2
8 Months 60 Days	1
8 Months 180 Days	1
9 Months	1690
9 Months 10 Days	4
9 Months 20 Days	2
9 Months 30 Days	1
9 Months 50 Days	1
9 Months 90 Days	1
10 Months	676
10 Months 10 Days	1
10 Months 15 Days	3
10 Months 19 Days	2
10 Months 20 Days	1
10 Months 60 Days	2
11 Months	161
11 Months 15 Days	15
11 Months 20 Days	10
11 Months 25 Days	25
11 Months 27 Days	1
11 Months 29 Days	62
11 Months 30 Days	1
12 Months	18
1 Year	4676
1 Year 5 Days	2
1 Year 20 Days	1
1 Year 30 Days	9
1½ Years	2
1 Year 40 Days	1
1 Year 60 Days	4
1 Year 90 Days	5
1 Year 150 Days	2
1 Year 3 Months	7
1 Year 2 Months 3 Days	1
1 Year 2 Months 26 Days	1
1 Year 3 Months 2 Days	1
1 Year 4 Months	4
1 Year 4 Months 50 Days	1
1 Year 5 Months 6 Days	1
1 Year 6 Months	31
1 Year 6 Months 30 Days	1
1 Year 7 Months 1 Day	1
1 Year 8 Months	2
1 Year 10 Months	2
1 Year 11 Months 17 Days	1
13 Months	42
14 Months	87
15 Months	519
15 Months 30 Days	1
15 Months 60 Days	1
16 Months	83
17 Months	12
18 Months	1313
18 Months 10 Days	3
18 Months 30 Days	2
19 Months	14
20 Months	68
20 Months 14 Days	1
21 Months	55
21 Months 20 Days	1
22 Months	17
22 Months 13 Days	1
23 Months	3
26 Months	1
27 Months	1
2 Years	1304
2 Years 60 Days	2
2 Years 1 Month	1
2 Years 1 Month 27 Days	1
2 Years 2 Months	9
2 Years 3 Months	26
2 Years 4 Months	21
2 Years 4 Months 10 Days	1
2 Years 5 Months	4
2 Years 5 Months 17 Days	1
2 Years 6 Months	148
2 Years 7 Months	1
2 Years 8 Months	3
2 Years 9 Months	6
2 Years 9 Months 10 Days	1
2 Years 10 Months	2
2 Years 11 Months	1
3 Years	271
3 Years 60 Days	1

SENTENCE FOR WHICH COMMITTED.—Continued.

3 Years 4 Months	1
3 Years 1 Month	1
3 Years 2 Months	1
3 Years 3 Months	3
3 Years 3 Months 16 Days	1
3 Years 5 Months 3 Days	1
3 Years 6 Months	21
3 Years 9 Months	1
4 Years	59
4 Years 2 Months	2
4 Years 6 Months	1
5 Years	30
5 Years 6 Months	1
6 Years	12
6 Years 6 Months	1
7 Years	7
7 Years 9 Months 14 Days	1
8 Years	1
10 Years	1
Indeterminate	1117
10 Days to 20 Days	1
14 Days to 28 Days	1
6 Weeks to 3 Months	1
15 Days to 30 Days	1
20 Days to 40 Days	1
30 Days to 60 Days	10
30 Days to 6 Months	1
40 Days to 3 Months	1
60 Days to 120 Days	25
90 Days to 180 Days	6
1 Month to 2 Months	10
1½ Months to 3 Months	1
2 Months to 4 Months	46
2 Months to 1 Year	1
3 Months to 4 Months	1
3 Months to 6 Months	184
3 Months to 9 Months	1
3 Months 45 Days to 6 Months	1
3 Months to 1 Year	3
4 Months to 6 Months	2
4 Months to 8 Months	88
4 Months to 1 Year	2
5 Months to 10 Months	33
6 Months to 12 Months	80
6 Months to 1 Year	189
6 Months to 18 Months	4
7 Months to 14 Months	4
8 Months to 16 Months	12
8 Months to 18 Months	1
8 Months to 2 Years	1
9 Months to 18 Months	81
9 Months 27 Days to 4 Years	1
10 Months to 20 Months	12
11 Months to 22 Months	2
11 Months to 2 Years	1
12 Months to 24 Months	10
13 Months to 24 Months	1
14 Months to 28 Months	1
15 Months to 30 Months	8
16 Months to 32 Months	2
17 Months to 34 Months	2
18 Months to 3 Years	80
18 Months to 36 Months	35
20 Months to 4 Years	1
23 Months to 46 Months	1
34 Months to 68 Months	1
1 Year to 2 Years	239
1 Year to 3 Years	7
1 Year to 5 Years	1
1 Year 5 Months to 3 Years	1
1 Years 6 Months to 3 Years	26
1 Year 6 Months to 2 Years 8 Months	1
1½ Years to 5 Years	1
2 Years to 3 Years	7
2 Years to 4 Years	114
2 Years 1 Month to 4 Years 2 Months	1
2 Years to 10 Years	1
2 Years 9 Months 28 to 3 Years 9 Months 28 Days	1
2½ Years to 3 Years	2
2½ Years to 5 Years	28
3 Years to 6 Years	45
3 Years to 7 Years	1
3 Years 2 Months to 6 Years 4 Months	1
3½ Years to 7 Years	1
4 Years to 8 Years	5
4½ Years to 9 Years	1
5 Years to 6 Years	1
5 Years to 10 Years	3
6 Years to 12 Years	2
7½ Years to 15 Years	1
8 Years to 16 Years	2
9½ Years to 10 Years	1
10 Years to 20 Years	2
	205718

IV

OF THE 205,718 RECEIVED THERE WERE COMMITTED FOR

The first time	113799	The twenty sixth time	196
The second time	33907	The twenty seventh time	156
The third time	15925	The twenty eighth time	155
The fourth time	9495	The twenty ninth time	139
The fifth time	6283	The thirtieth time	153
The sixth time	4907	The thirty first time	127
The seventh time	3716	The thirty second time	106
The eighth time	2671	The thirty third time	95
The ninth time	1973	The thirty fourth time	88
The tenth time	1967	The thirty fifth time	85
The eleventh time	1187	The thirty sixth time	72
The twelfth time	1176	The thirty seventh time	72
The thirteenth time	821	The thirty eighth time	71
The fourteenth time	820	The thirty ninth time	67
The fifteenth time	819	The fortieth time	67
The sixteenth time	591	The forty first time	61
The seventeenth time	483	The forty second time	51
The eighteenth time	472	The forty third time	48
The nineteenth time	438	The forty fourth time	45
The twentieth time	430	The forty fifth time	39
The twenty first time	316	The forty sixth time	38
The twenty-second time	262	The forty seventh time	32
The twenty-third time	244	The forty eighth time	30
The twenty-fourth time	239	The forty ninth time	28
The twenty-fifth time	238	The fiftieth time and over	518
			205718

V

NATIVITY

United States	136517	Isle of Man	8
Ireland	22333	Isle of Malta	6
Germany	8988	New Foundland	4
England	7507	Portugal	16
Austria	9061	India	7
Italy	4178	Japan	4
Scotland	2480	Argentine	13
Russia	3313	Serbia	198
Wales	1724	Egypt	10
Poland	2469	Chile	3
Hungary	1662	Finland	87
Canada	1276	Armenia	15
France	613	District of Columbia	1
Switzerland	494	Bulgaria	45
Sweden	598	Algeria	6
Greece	325	Philippine Islands	2
Holland	87	Unknown	45
Denmark	103	Syria	36
West Indies	149	Porto Rico	12
Ocean	65	Jerusalem	1
Belgium	66	Albania	8
Australia	64	Cuba	20
Norway	81	Croatia	43
Roumania	163	Jamaica	7
Central America	36	Zecho-Slavia	45
East Indies	43	Lithuania	39
Spain	74	Uruguay	1
China	36	Hawaii	1
Mexico	367	Ukrania	1
Turkey	66	Jugo-Slavia	19
Africa	29	South Sea Islands	3
Arabia	25	Bohemia	2
Brazil	17	Cypress Islands	1
			205718

VI

AGE WHEN COMMITTED

Under 20 years of age	14,734
From 20 to 30 years of age	77,199
From 30 to 40 years of age	58,315
From 40 to 50 years of age	35,137
From 50 to 60 years of age	15,526
60 years and over	4,807
	205,718

VII

EDUCATION

Read and write	158,894
Read or write	17,807
Neither read nor write	29,017
	205,718

VIII

SOCIAL RELATIONS

Single	123,549
Married	68,342
Widower	8,779
Widow	5,048
	205,718

IX

OF THE 29,022 WHO COULD NOT READ OR WRITE, WERE NATIVES OF

United States	12592
Ireland	4507
Austria	3818
Italy	1897
Russia	1642
England	888
Poland	1098
Germany	544
Hungary	562
Wales	462
Scotland	161
France	92
Canada	93
Greece	107
Switzerland	25
Holland	23
Arabia	20
Belgium	19
Roumania	50
South Sea Islands	1
Sweden	16
Turkey	17
West Indies	31
East Indies	10
China	9
Australia	4
Ocean	2
Spain	9
Central America	2
Mexico	114
District of Columbia	1
Serbia	85
Portugal	6
Unknown	12
Bulgaria	5
Jamaica	2
Finland	5
Assyria	15
Syria	7
Porto Rico	5
Jerusalem	1
Albania	5
Cuba	3
Croatia	12
Africa	2
Jugo-Slavia	5
Zecho-Slabia	8
Lithuania	24
Cypress-Islands	1
Armenia	2
Bohemia	1
	29022

X

HABITS OF LIFE

Abstinent	22,674
Moderate drinker	59,866
Occasionally intemperate	88,955
Intemperate	34,173
Drug addict	50
	205,718

XI

COLOR

White males	147,039
Colored males	34,739
White females	19,271
Colored females	4,669
	205,718

XII

TOTAL NUMBER OF PRISONERS RECEIVED SINCE THE ORGANIZATION OF THE WORKHOUSE AND FROM WHAT LOCALITIES

Received from August 6th, 1869 to December 31st, 1925:

From Pittsburgh	199,757	
From in Allegheny county	26,804	
From other counties	15,209	201,860

Received during 1926:—

From Pittsburgh	2,039	
From in Allegheny county	1,136	
From other counties	683	3,858
		205,718

XIII

NUMBER OF DEATHS SINCE THE ORGANIZATION OF THE WORKHOUSE

Tuberculosis	96
Pneumonia	83
Debility	28
Heart disease	39
Delirium tremens	22
Typhoid fever	23
Chronic alcoholism	18
Suicide	17
Epilepsy	10
Dropsy	8
Asthma	9
Phthesis	7
Apoplexy	10
Small pox	6
Hemorrhage	7
Accident	5
Peritonitis	4
Nephritis	7
Syphilis	6
Congestion of brain	2
Fracture of skull	3
Convulsions	2
Cholera morbus	2
Scarlet fever	1
Cerebro spinal meningitis	1
Erysipelas	2
Tetanus	2
Emphysema	1
Ovarian tumor	1
Chronic diorrhea and Ulceration of bowels	1
Hemoptysis	1
Intestinal Obstruction	2
Diabetes	1
Gastritis	1
Opium eating	1
Inflammation of Bowels	1
Vegetable Poisoning	1
Intususception of bowels	1
Operation on neck	1
Endocarditis	3
Bright's disease	1
Chronic bronchitis	2
Catarrahal enteritis	1
Exhaustion from morphine	2
Cellulitis	1
Meningitis	2
Anaemia	1
Cholocystitis	2
Poisoning	1
Aortic Aneuryam	1
Cancer	1
Carcinoma of stomach	3
Leukemia	1
Cirrhosis of liver	2
Arteriosclerosis	1
Acute indigestion	1
Influenza	1
Pulmonary Tuberculosis	18
Lobar Pneumonia	5
Dilated Heart	2
Drowned	1
Hemopericardium	1
Chronic myocarditis	2
Tubercular meningitis	1
Acute Myelitis Posterior	1
Bronchial Pneumonia	1
Angina Pectoris	1
	493

Fifty-Eighth Annual Report 1927

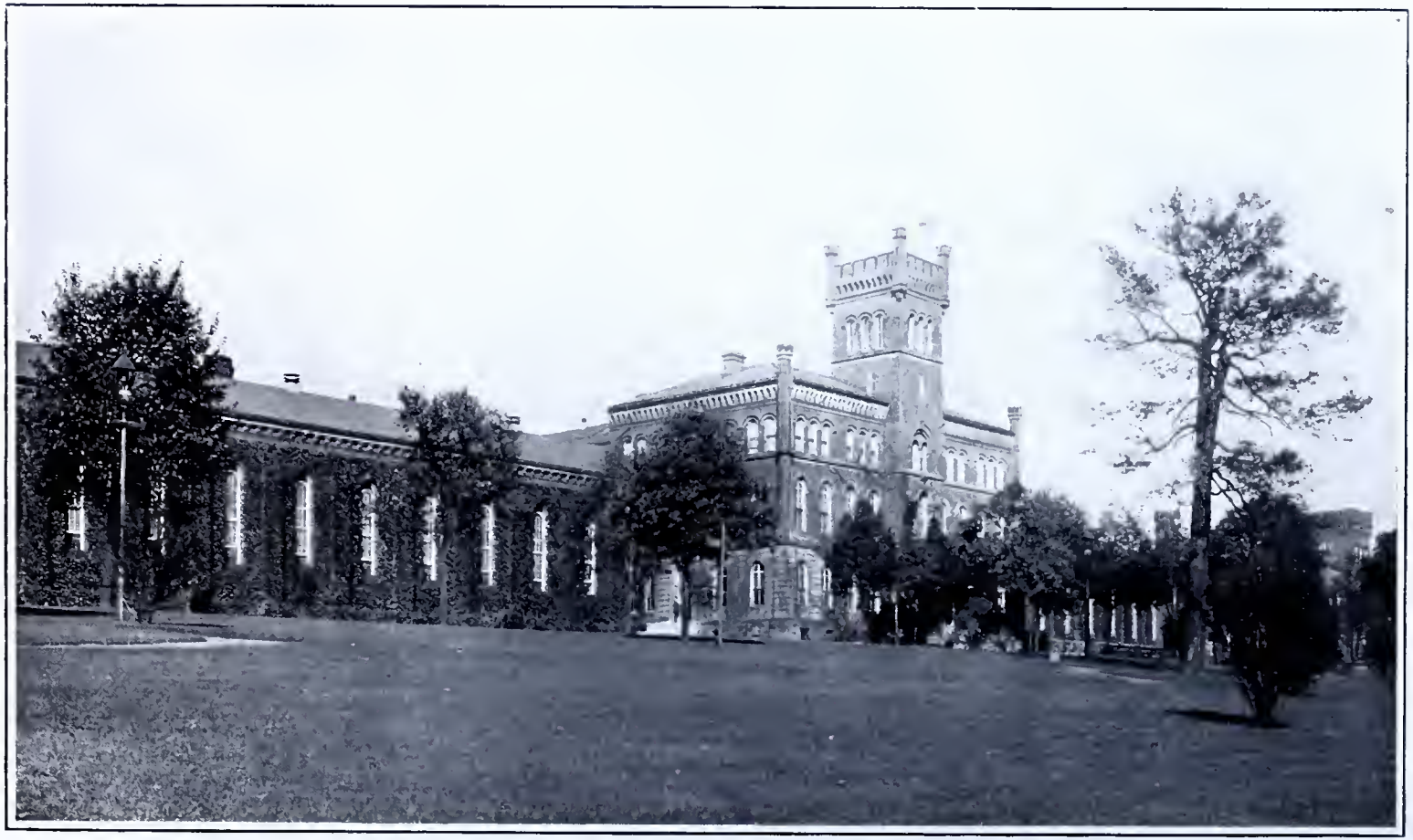

ALLEGHENY COUNTY WORKHOUSE

Fifty-Eighth Annual Report

of the Managers of the

Allegheny County Workhouse

and Inebriate Asylum

COMPLIMENTS OF

A. H. LESLIE,

SUPERINTENDENT,

For the Year 1927

PENNSYLVANIA

ILLUSTRATIONS

Allegheny County Workhouse ..... Frontispiece
Inmates Gathering Potatoes 19
Potato Crop 45
New Reservoir 67
Farm Buildings 73
Stored Potatoes 81

TABLE OF CONTENTS

Board of Managers and Officers 8
Managers of the Allegheny County Workhouse from the beginning 9
Manager's Report 10
Superintendent's Report 11-15
Comparative Statistics for the Past Ten Years 16-17
Financial Report 21-26
Statement of Operations of the Several Business Departments 27-35
General Statement 36-42
Farm Product 43
Statistics for 1927 47-66
Chaplain's Report 69-72
Physician's Report 75-79
Farm Report 83-86
General Statistical Report 87-103

ALLEGHENY COUNTY WORKHOUSE

Railroad and Express Office
BLAWNOX, WEST PENN'A R. R.
Eight miles north of Allegheny Station

Post Office
BLAWNOX, ALLEGHENY COUNTY, PENN'A

Long Distance Bell Telephone { 0124 Sterling
52 Oakmont

OFFICERS

BOARD OF MANAGERS

SAMUEL R. KELLY, Pittsburgh.....President

W. J. ZAHNISER, Pittsburgh.....Vice-President and Secretary

WILLIAM S. LINDERMAN, Pittsburgh

W. C. REITZ, Pittsburgh

E. H. SWINDELL, Pittsburgh

A. H. LESLIE.....Superintendent

REV. WM. M. BUZZA.....Chaplain

L. T. MITCHELL, M. D. .....Physician

ROBERT R. CHALMERS.....Clerk

COLONIAL TRUST CO., Pittsburgh.....Treasurer

MANAGERS OF ALLEGHENY COUNTY WORKHOUSE

From the Beginning

*George R. White.....1866 to 1874
*George Albree .....1866 to 1873
*Robert H. Davis.....1866 to 1867
*Hugh S. Fleming.....1866 to 1870
*Felix R. Brunot.....1866 to **
*Wm. S. Bissell.....1866 to 1871
*James Kelly .....1867 to 1879
*J. P. Fleming.....1870 to 1878
*W. J. Anderson .....1872 to 1873
*Richard Hays.....1874 to 1875
*Hugh McNeill .....1874 to 1886
*C. J. Schultz .....1875 to 1879
*G. W. Hailman.....1875 to 1878
*J. W. Shaw.....1878 to 1881
*D. C. White.....1879 to 1880
*Hugh S. Fleming.....1879 to 1887
*John Moorhead .....1880 to **
*John Birmingham .....1881 to 1885
*August Ammon .....1881 to 1888
*Addison Lysle .....1881 to 1894
*W. A. Magee.....1886 to 1899
*C. G. Donnell.....1887 to 1895
C. C. Hax.....1888 to 1894
*Wm. Hill .....1888 to 1891
John A. Bell.....1891 to 1926
Hugh Kennedy .....1895 to 1902
*John Way, Jr. .....1895 to 1902
*W. E. Harrison.....1896 to 1903
*W. H. Seif.....1900 to 1903
*George A. Chalfant.....1902 to 1904
*Charles Donnelly .....1903 to 1903
*John W. Crawford .....1903 to 1909
*John F. Steel.....1903 to 1917
*Thomas B. Riter .....1903 to 1907
*Charles Donnelly .....1904 to 1906
*W. H. Seif.....1907 to 1911
W. C. Tibby .....1907 to 1910
W. J. Zahniser.....1909
*Jos. T. Nevin .....1910 to 1919
W. C. Tibby.....1911 to 1912
Samuel R. Kelly.....1912
A. H. Willet.....1917 to 1918
Walter A. Dearth.....1919 to 1921
*W. H. Seif .....1919 to 1921
Cameron C. Smith.....1921 to 1925
William S.Linderman 1921
W. C. Reitz.....1925
E. H. Swindell.....1926

**These dates are not on record.
*Deceased.

LIST OF SUPERINTENDENTS

*John McDonald .....1867 to 1875
*Henry Cordier .....1870 to 1877
*John L. Kennedy.....1877 to 1881
*Henry Warner .....1882 to 1891
*William Hill .....1891 to 1896
*Thomas P. Fleeson.....1896 to 1897
*William Hill .....1897 to 1904
A. H. Leslie.....1904

*Deceased.

MANAGER'S REPORT

Blawnox, Pa., December 31, 1927.

TO THE HONORABLE BOARD OF MANAGERS OF THE ALLEGHENY PRISONS, PITTSBURGH, PA.:—

Gentlemen:—

We herewith respectfully submit the Fifty-eighth Annual Report of the Allegheny County Workhouse, together with the special reports of the Superintendent, Chaplain, Physician and Farmer, for the year ending December 31, 1927.

Respectfully,

SAMUEL R. KELLY, President.

W. J. ZAHNISER, Vice-President and Secretary.

SUPERINTENDENT'S REPORT 1927

SUPERINTENDENT'S REPORT

TO THE HONORABLE BOARD OF MANAGERS OF THE ALLEGHENY COUNTY WORKHOUSE AND INEBRIATE ASYLUM:

Gentlemen:

I herewith beg to submit the Fifty-Eighth Annual Report of the Allegheny County Workhouse and Inebriate Asylum, for the year ending December 31st, 1927.

Attached hereto and made part of the report, are the financial exhibit, operation of the industrial departments, statistical tables, reports from the chaplain, the medical department and the farm deputy, and you are referred thereto for detailed information.

The new Hospital is rapidly nearing completion and we hope to have it furnished and ready for use during 1928.

Work has been started on the new Prison Wall which will enclose the Hospital in the prison yard, and we trust to have this improvement completed at the same time as the hospital.

The past year has shown an increase in the number of inmates. The average daily population was 1,089 186/365, the largest in the history of the institution.

I give you below in condensed form the movement of the population for the year, the cash balances on hand, the daily average population, and the daily average cost of each inmate.

Number of prisoners in confinement December 31st, 1926		1111
Number of prisoners received from January 1st, 1927 to December 31st, 1927 inclusive		4544
		5655
Discharged by expiration of sentence	3539	
Discharged by Order of Court	626	
Discharged by Commutation of Time	113	
Discharged by Governor's Pardon	1	
Discharged by parole	194	
Escaped without recapture	1	
Died	11	
Removed to hospital for insane	2	
		4487
Number in confinement December 31st, 1927		1168

The financial report shows the total receipts, including balance carried over from last year to be.....$ 624,364.50

The total expenditures were..... 557,011.27

Balance on hand December 31st, 1927..... 67,353.23

The earnings from all sources were..... 177,791.72

The daily average population was.....1,089 186/365

The daily average cost of each inmate was..... .845

The daily average cost of each inmate after deducting earnings was..... .398

The number of days board furnished prisoners during 1927 was..... 397,671

As a matter of information, we herewith attach a comparative statement showing the committments of the various offenses for the past 8 years:

	1920	1921	1922	1923	1924	1925	1926	1927
Assault and Battery	19	34	37	32	36	23	25	31
Aggravated Assault and Battery	13	31	33	40	49	40	29	54
Felonious Assault and Battery	46	64	57	66	79	78	58	49
Being a Common Prostitute	13	21	5	7	4	4	42	107
Disorderly Conduct	167	232	251	291	649	476	429	470
Drunkenness	28	77	126	322	344	384	291	304
Larceny, etc.	285	177	153	131	177	202	247	314
Non-Support	12	56	54	32	81	62	74	117
Suspicious Person	900	1,206	685	841	1,283	1126	1121	1,568
Vagrancy	322	823	449	534	593	326	298	293
Violating Liquor Laws			298	351	477	369	326	313
Miscellaneous	208	635	689	695	685	714	918	924
	2,013	3,356	2,837	3,342	4,457	3,804	3,858	4,544

The total number of days work performed by the inmates during the year was:—

In shops and factories..... 109,976

In engine room, boiler and pump stations..... 7,712

In library, cells, bath, barber shop, kitchen, tailor shop and laundry..... 72,008

In garden, greenhouse and farm..... 26,044

In hauling coal and about prison..... 15,546

In labor hired out..... 441

Teams on farm..... 3,198

Teams on coal, etc., other than building material..... 2,000

On New Hospital

Common labor..... 9,719

Employes and skilled labor..... 2,672

Teams..... 47

On New Prison Wall

Common labor	125
Employes and skilled labor	45
In residence, sewing and knitting rooms, female	12,519
Total days work of inmates	256,807
Total days unemployed of inmates, including Sundays, Legal Holidays and unemployment of inmates physically and mentally unfit to perform manual labor	140,864
Average number of inmates employed per day	856
Average number of inmates unemployed per day, consisting of inmates physically and mentally unfit to perform manual labor	233

In conclusion, I wish to extend my thanks to the Board of Managers, and also to the Officers and Employes, for a fairly successful year. Without their hearty cooperation the success attained would have been impossible.

A. H. LESLIE, Superintendent.

COMPARATIVE STATISTICS FOR THE PAST TEN YEARS—TABLE A.

YEAR	1918	1919	1920	1921	1922	1923	1924	1925	1926	1927	Average for ten years 1918-1927
ber of day's board nished prisoners...	263,703	265,503	157,757	265,100	272,391	277,920	349,593	363,204	377,107	397,617	298,994
average of inmates	722	727	431	726	746	761	955	995	1033	1089	818
average cost of h inmate.....	$ .8140	$ .9214	$ 1.38	$ .9743	$ .8186	$ .885	$ .7289	$ .7746	$ .7442	$ .845	$ .8886
ings from labor or siness with outside rties.....	$ 130,516	$ 168,110	$ 180,308	$ 119,784	$ 173,606	$ 194,265	$ 185,789	$ 192,544	$ 180,210	$ 177,791	$ 170,292
average cost per nate, deducting nings.....	.3191	.2882	.2311	.5224	.1813	.1861	.1975	.2445	.2663	.398	.2834
uitities to prisoners	$ 557.07	$ 157.55	$ 195.50	$ 398.35	$ 1,089.53	$ 721.00	$ 1740.88	$ 1,762.50	$ 2,144.00	$ 2,988.60	$ 1,175.49
ide work done by isoners.....	$ 1,057.92	$ 2,923.82	$ 1,386.97	$ 763.32	$ 661.24	$ 437.00	$ 631.87	$ 813.92	$ 700.62	$ 1,264.87	$ 1,064.15
ings by overwork of isoners.....	$ 1,402.64	$ 1,430.36	$ 1,806.19	$ 1,753.45	$ 1,102.79	$ 833.13	$ 786.16	$ 611.25	$ 1,179.75	$ 1,689.22	$ 1,259.49

SOURCES OF INCOME AND AMOUNTS RECEIVED FOR LAST TEN YEARS—TABLE B.

YEAR	1918	1919	1920	1921	1922	1923	1924	1925	1926	1927	Average for ten years 1918-1927
Farm and Garden	$ 12,818	$ 18,168	$ 16,549	$ 10,149	$ 9,731	$ 11,250	$ 11,285	$ 9,387	$ 9,176	$ 8,816	$ 11,732
Brushes	3,551	4,763	4,433	4,953	385	— 1,387	— 304	— 129	.....	— 113	1,615
Brooms	32,178	40,218	52,563	364	29,464	31,101	30,095	29,254	25,644	20,535	29,141
Carpets	8,036	5,282	3,069	1,654	1,365	7,979	1,950	1,224	— 376	—2,037	2,814
Chairs	15,137	36,542	50,255	34,223	36,145	32,661	28,091	29,382	21,578	19,736	30,375
Boarding Prisoners	44,525	46,664	33,942	53,136	79,678	87,382	96,287	109,212	109,512	117,521	77,785
Blacksmith Shop	122	116	76	58	35	70	24	6	66	36	61
Shoe and Tailor Shop	774	719	719	480	407	418	465	340	357	399	507
Laundry	480	375	30	2,117	3,164	1,342	1,756	285	1,789	1,604	1,294

STORED POTATOES

FINANCIAL REPORT 1927

STATEMENT

of the

CASH RECEIPTS AND EXPENDITURES

of the

ALLEGHENY COUNTY WORKHOUSE

From January 1st, 1927, to December 31st, 1927, both dates inclusive.

RECEIPTS

Cash on hand January 1st, 1927	$141,567.62
Cash received from County Treasurer for improvements for 1927	
Cash received from County Treasurer for the general maintenance of the prison for 1927	175,000.00
Cash received from County Commissioners of Allegheny County refunding amount paid for earnings of non-support prisoners to M. Joseph Sartori, Probation Officer	5,205.20
Cash received from County Commissioners of Beaver County refunding amount paid for earnings of non-support prisoners to C. A. Moore, Probation Officer	261.95
Cash received from County Commissioners of Armstrong County refunding amount paid for earnings of non-support prisoners to W. C. McGregor, Probation Officer	130.65
Cash received from County Commissioners of Fayette County refunding amount paid for earnings of non-support prisoners to Charles W. Baer, Probation Officer	192.40
Cash received from County Commissioners of Mercer County refunding amount paid for earnings of non-support prisoners to Rev. W. T. K. Thompson, Probation Officer	375.05
Cash received from County Commissioners of Somerset County refunding amount paid for earnings of non-support prisoners to Ira Friedline, Probation Officer	1,435.20
Cash received from County Commissioners of Erie County refunding amount paid for earnings of non-support prisoners to Harold P. Dundon, Probation Officer	101.40
Cash received from County Commissioners of Butler County refunding amount paid for earnings of non-support prisoners to Dean D. Thompson, Probation Officer	53.30
Cash received from County Commissioners of Westmoreland County refunding amount paid for earnings of non-support prisoners to Jas. A. Kell, Probation Officer	122.20
Cash received from County Commissioners of Lawrence County refunding amount paid for earnings of non-support prisoners to J. W. Dunlap, Probation Officer	20.15
Cash received as interest on daily balance	4,618.97
Cash received from other counties for maintenance of their prisoners	112,383.65
From hired labor of prisoners and employes	1,264.87

From Laundry work	7,734.88
From Officers and Notaries fees	170.50
From freight, railroad fares and telephone charges refunded	1,903.00
From interest on notes and accounts	68.79
From cement sacks returned	772.40
From insurance refund on premium	292.05
From automobile repairs	66.05
From blacksmith and plumber	36.22
From Sales of natural gas and coal	1,120.54
From sales of scrap metal, rags, old barrels and bricks	485.63
From sales of pipe, glass paint, etc	37.15
From sales of live stock	1,386.36
From sales of provisions and kraut	254.98
From sales of farm products and flowers	8,816.87
From sales of screens and repairs by carpenter	123.34
From sales of shoes and repairing shoes and clothing	399.00
From sales of brooms	81,801.95
From sales of chairs	61,219.65
From sales of rag carpet and rugs	6,338.70
From sales of revolver	21.75
From contents of contribution box	36.02
From upholstering	3,267.63
From unclaimed money of prisoners	115.85
From rebate on contribution to American Prison Association conference	44.08
From refund of Skinner Irrigation Company	118.50
From deposit to Special Account	5,000.00
	$624,364.50

EXPENDITURES

EXTRAORDINARY

New Factory Building—Section No. 3			
Material	$ 9,077.12		
Architect's fees	2,000.00		
		$ 11,077.12	
New Hospital			
Material	28,092.88		
Labor	26,400.93		
Architect's fees	2,000.00		
		56,493.81	
Sundry Improvements			
Material	555.97		
Labor	866.75		
		1,422.72	
Remodeling Deputy's residence			
Material		3,029.85	
New Prison Wall			
Material		1,767.82	
Shop Equipment			
Material and Machinery		2,753.41	
			$ 76,544.73

CURRENT EXPENSES

For Broom Corn and other materials and expenses	$ 51,429.48
For freight paid on material and manufacturing brooms	8,382.90
For wages of employes in broom factory	2,179.96
For overwork paid prisoners for making brooms	1,100.43
For cotton and wool warp, new rags, etc., for carpet shop	2,498.68
For freight paid on same	46.46
For wages of employes in carpet shop	2,086.09
For dowels, paper, varnish, etc., for chair factory	37,641.10
For freight paid on same	2,024.63
For wages of employes in chair factory	2,186.88
For overwork paid prisoners for making chairs	588.79
For soap, etc., for laundry	3,468.14
For wages of employes in laundry	2,655.00
For upholstering, material, etc	6,090.95
For wages of employes in upholstering shop	2,004.57
For miscellaneous machinery	4,834.91
For chauffeur's license	4.20
For general freight, express, railroad tickets and fares, etc	4,206.89
For gratuities given prisoners	2,988.60
For salaries and wages	167,598.37
For traveling expenses	1,541.99
For boiler and water inspection and water rent	456.80
For telephone tolls and telegraph	385.39
For library, stationery, postage, etc	1,686.79
For expenses conveying and capturing prisoners	55.45
For fire insurance	2,864.50
For general repairs to buildings, machinery, etc	32,749.46
For brushes, spectacles, combs, etc	95.80
For oil, benzine, gasoline, etc	1,516.77
For farm tools, seeds, fertilizer, etc	7,389.62
For hardware and tools	438.66
For coal and gas	37,338.09
For photograph materials	68.32
For Skinner Irrigation Company, duplicate	118.50
For deposit in Special Account	5,000.00
For drugs and medicine	4,318.92
For clothing and bedding	4,576.79
For material used on power loom	1,825.58
For vehicles	867.75
For dues American Prison Association	135.00
For building material	1,007.92
For earnings of non-support prisoners of Allegheny County	5,186.35
For earnings of non-support prisoners of Beaver County	325.65
For earnings of non-support prisoners of Armstrong County	169.65
For earnings of non-support prisoners of Fayette County	395.85
For earnings of non-support prisoners of Mercer County	408.85
For earnings of non-support of Somerset County	1,355.90
For earnings of non-support prisoners of Butler County	42.25
For earnings of non-support prisoners of Erie County	118.30
For earnings of non-support prisoners of Westmoreland County	88.40
For earnings of non-support prisoners of Lawrence County	3.25
For earnings of non-support prisoners of Indiana County	7.80
For shoes, leather and findings	5,213.53
For flour	17,915.97

For beef and fish		20,073.98
For groceries and provisions		11,801.45
For feed for horses, cows, etc.		8,904.23
Cash in hands of Treasurer:—		
Regular Account	$ 64,049.83	
Special Account	9,396.12	
Pay Roll Account	13,500.72	
	$ 86,946.67	
Cash and checks in office	1,920.04	
	$ 88,866.71	
Less Warrants outstanding	21,513.48	
		67,353.23
		$624,364.50

STATEMENT

of the

OPERATIONS OF THE SEVERAL BUSINESS DEPARTMENTS

BROOM FACTORY

Dr.

To stock on hand January 1st, 1927		$ 47,254.53
To cash paid account stock purchased during the year and other expenses	$ 59,812.38	
Less amount due on same for 1926	2,239.57	
		57,572.81
Wages paid employees		2,179.96
Earnings of prisoners overwork		1,100.43
Amount yet due on purchase of material		465.09
Material received from other departments		908.17
		$109,480.99

Cr.

By cash received for brooms sold	$ 81,801.95	
Less accounts for 1926	3,599.12	
	$ 78,202.83	
Stock on hand January 1st, 1928	47,553.56	
Accounts of 1927 uncollected	2,251.88	
Brooms used at Work House, 1927	2,008.38	
		130,016.65
Amount to credit of broom factory		$ 20,535.66

BRUSH FACTORY

Dr.

To stock on hand January 1st, 1927	$ 1,851.75

Cr.

To stock on hand January 1st, 1928	$ 1,738.00
Deficit, Brush Factory	$ 113.75

CARPET FACTORY

Dr.

To stock on hand January 1st, 1927	$ 16,402.37
To cash paid on account of stock purchased during the year and other expenses	2,545.14
To wages paid employes	2,086.09
	$ 21,033.60

Cr.

By cash received for carpets and rugs	$ 6,338.70	
Less accounts for 1926	802.44	
	$ 5,536.26	
By stock on hand January 1st, 1928	12,321.92	
By accounts for 1927 uncollected	1,137.76	
		18,995.94
Deficit, Carpet Factory		$ 2,037.66

CHAIR FACTORY

Dr.

To stock on hand January 1st, 1927		$ 69,150.29
To cash paid on account of stock during the year and other expenses	$ 39,665.73	
Less amount due on same for the year 1926	807.80	
		38,857.93
Wages paid employes		2,186.88
To earnings of prisoners for overwork		588.79
To amount yet due on material purchased		129.23
Material from other departments		55.22
		$110,968.34

Cr.

By cash received for chairs	$ 61,219.65	
Less accounts for 1926	13,023.43	
	$ 48,196.22	
Stock on hand January 1st, 1928	71,109.40	
By accounts of 1927 uncollected	10,465.74	
By material furnished other departments	933.52	
		130,704.88
Balance to the credit of Chair Factory		$ 19,736.54

LAUNDRY

Dr.

To stock on hand January 1st, 1927	$ 1,113.46
To cash paid on account of stock purchased during the year and other expenses	3,468.14
Wages paid employes	2,655.00
Materials received from other departments	41.85
	$ 7,278.45

Cr.

By cash received from Laundry work	$ 7,734.88	
Less accounts for 1926 uncollected	194.37	
	$ 7,540.51	
Stock on hand January 1st, 1928	1,034.94	
By accounts for 1927 uncollected	233.13	
By material used by other departments	74.11	
		8,882.69
Balance to credit of Laundry		$ 1,604.24

UPHOLSTERING SHOP

Dr.

To stock on hand January 1st, 1927	$ 354.08
To cash paid on account of material during the year and other expenses	6,090.95
Wages paid employes	2,004.57
Material received from other departments	42.24
Amount due on material purchased	10.95
	$ 8,502.79

Cr.

For cash received for cushions and repairs	$ 3,267.63	
Stock on hand, January 1st, 1928	2,470.12	
Accounts of 1927 uncollected	1,202.51	
Material used by other departments	73.25	
		7,013.51
Deficit, Upholstering Shop		$ 1,489.28

OTHER COUNTIES FOR BOARDING PRISONERS

By cash received from other Counties having agreements with the Allegheny County Work House for boarding prisoners	$112,383.65
Less accounts for 1926	56,764.10
	$ 55,619.55
Less accounts for 1927 uncollected	61,902.00
Revenue from this source for 1927	$117,521.55

MISCELLANEOUS ITEMS OF REVENUE

Received for hired labor of prisoners	$ 1,264.87
Received for blacksmithing and gas fitting	36.22
Received for officers and notary fees	170.50
Received for railroad fares and telephone tolls refunded	1,903.00
Received for interest on daily balance	4,618.97
Received for interest on notes and accounts	68.79
Received from contents of contribution box	36.02
Received from insurance	292.05
Received from sale of farm products, plants, etc	8,816.87
Received from live stock	1,386.36
Received from provisions and kraut	254.98
Received from shoes and repairing	399.00
Received from scrap metal, rags, old brick barrels, etc	485.63
Received from coal and gas	1,120.54
Received from screens and other articles and repairs by carpenter	123.34
Received from refund on empty cement sacks	772.40
Received from sale of sundry articles	169.03
Received from unclaimed money of prisoners	115.85
	$ 22,034.42

RECAPITULATION OF BUSINESS REVENUE

	Deficit	
From Broom Factory		$ 20,535.66
From Carpet Factory	$ 2,037.66	
From Chair Factory		19,736.54
From Laundry		1,604.24
From Upholstering Shop	1,489.28	
From other counties for boarding prisoners		117,521.55
From miscellaneous items		22,034.42
From Brush Factory	113.75	
	$ 3,640.69	$181,432.41
		3,640.69
		$177,791.72

SUMMARY

The expenses of the institution for the year ending December 31st, 1927, were:—

For food consumed	$ 49,791.40
For clothing and bedding in use and consumed	11,615.90
Salaries	167,598.37
Repairs and insurance	35,613.96
Other expenses	71,531.52
	$336,151.15

The number of days board furnished prisoners during the year of 1927 were	397,671
The daily average of inmates were	1,089 186/365
The daily average cost of each inmate was	.845
The earnings from labor and business of the institution conducted with outside parties were	$177,791.72
The daily average cost of each inmate after deducting earnings was	.398

			Dr.	Cr.
REAL ESTATE				
Consisting of farm, building, etc., and general improvements as per last report.....		$2,409,431.98		
Additions and Betterments				
New factory building, 3rd section:				
Material (sprinkler System)	$9,077.12			
Architect's fees.....	2,000.00			
		11,077.12		
Total cost of New Factory Building to date:				
For cash expended	$176,299.76			
Teams and labor furnished	45,866.50			
	$222,166.26			
New Hospital building				
Materials .....$	28,092.88			
Hired labor.....	26,400.93			
Architect's fees....	2,000.00			
	$ 56,493.81			
Less cement sacks $772.40				
Less cement used in repair work. 129.00 $	901.40	55,592.41		
In addition there is to be charged to this account:				
9719 days prison labor @ $1.50	$14,578.50			
47 days teams @ $2.00...	94.00			
	$14,672.50			
Total cost of this improvement to date:				
For cash expended.	$69,809.42			
For labor and teams furnished	20,276.50			
	$90,085.92			

			Dr.	Cr
Sundry improvements, New Sewers, etc.				
Material	$555.97			
Labor	866.75			
		1,422.72		
New Prison Wall				
Material	$1,767.82	1,767.82		
In addition there is to be charged to this account:				
125 days prison labor @ $1.50	$ 187.50			
Remodelling Deputy's Residence				
Material	$3,029.85	3,029.85		
		$2,482,321.90		
Increase in valuation				$ 72,889.92
MACHINERY AND BOILERS				
Last report		$ 42,105.92		
New Shop Equipment	$2,753.41			
Burring Machine	23.52			
Crompton Knowles	450.50			
Fordson Tractor	460.00			
Cushion Machine	343.00			
Motor, Chair Shop	361.80			
Motor, Cushion Machine	116.10			
Meat Grinder	280.00			
Water Softener	2,799.99	7,588.32		
		$ 49,694.24		
Less 10% Depreciation		4,969.42		
		$ 44,724.82		
Increase in valuation				$ 2,618.90
LIVE STOCK				
Last valuation		$ 14,832.00		
Present valuation		12,216.50		
Decrease in valuation			$ 2,615.50	

			Dr.	Cr.
TWO AND FOUR WHEELED VEHICLES AND NEW HARNESS				
Last valuation		$ 7,237.20		
Present valuation		6,799.00		
Decrease in valuation.....			$ 438.20	
BUILDING MATERIAL				
Last valuation		$ 2,381.89		
Present valuation		3,772.87		
Increase in valuation				$ 1,390.98
MISCELLANEOUS STOCK				
Of goods in store for the general use of the prison which have not been in use:				
Last valuation		$ 60,194.23		
Present valuations:				
Lime, coal and cement	$11,532.45			
Paint and glass....	1,423.89			
Materials for use of plumber, blacksmith etc.	$ 3,464.96			
Dry Goods. clothing. shoes	13,429.62			
Brushes. combs and stationery	3,243.50			
Hardware	1,419.98			
Oats, hay and straw..	8,120.36			
Flour, groceries and provisions	17,526.89			
Drugs and medicine..	600.00			
Power loom material.	1,635.26	62,396.91		
Increase in valuation.....				$ 2,202.68
GENERAL STOCK FOR USE IN BROOM FACTORY				
Last valuation	$47,254.53			
Present valuation....	47,553.56			
Increase in valuation.....				$ 299.03

			Dr.	Cr.
GENERAL STOCK FOR USE IN BRUSH FACTORY				
Last valuation	$1,851.75			
Present valuation	1,738.00			
Decrease in valuation.....			$ 113.75	
GENERAL STOCK FOR USE IN CARPET FACTORY				
Last valuation.....	$16,402.37			
Present valuation....	12,321.92			
Decrease in valuation.....			$ 4,080.45	
GENERAL STOCK FOR USE IN CHAIR FACTORY				
Last valuation	$69,150.29			
Present valuation....	71,109.40			
Increase in valuation.....				$ 1,959.11
GENERAL STOCK FOR USE IN LAUNDRY				
Last valuation	$1,113.46			
Present valuation	1,034.94			
Decrease in valuation.....			$ 78.52	
BOOK ACCOUNTS DUE THE WORK HOUSE				
Last Report		$ 75,409.61		
Present report:				
For Brooms	$ 2,251.88			
For Carpets.....	1,137.76			
For Chairs	10,465.74			
For Laundry	233.13			
For Upholstering...	1,202.51			
For maintenance of prisoners	61,902.00			
Sundry Items	1,154.44	78,347.46		
Increase in valuation.....				$ 2,937.85

			Dr.	Cr.
BOOK ACCOUNTS DUE BY THE WORK HOUSE				
Last Report		$ 13,655.62		
Present report:				
Acct. Upholstering Shop	$ 10.95			
Acct. Broom Factory	465.09			
Acct. Chair Factory.	129.23			
Sundry Items.....	6,431.67	7,036.94		
Decrease in valuation.....				$ 6,618.68
BILLS RECEIVABLE ON HAND				
Last Report		$ 150.00		
Present Report		306.00		
Increase in valuation.....				$ 156.00
RECEIVED FROM TREASURER OF ALLEGHENY COUNTY				
For Maintenance			$175,000.00	
Received from interest on daily balances			$ 4,618.97	

		Dr.	Cr.
CASH ON HAND			
Last Report	$141,567.62		
Present Report	67,353.23		
Decrease in valuation.....		$ 74,214.39	
Balance deficiency, which represents the amount over and above all earnings which was needed for the maintenance of the workhouse for the year 1927			$167,970.59
		$261,159.78	$261,159.78

APPENDIX

Appropriation for 1927			
Deficit—January 1st, 1927...		$ 61,013.22	
			$ 61,013.22

EXPENDED

New Factory			
Automatic Sprinkler System and Architect's fees.....		$ 11,077.12	
New Hospital		56,493.81	
New Prison Wall		1,767.82	
Sundry Improvements		1,422.72	
Remodeling Deputy's Residence		3,029.85	
		$ 73,791.32	
Less cement sacks returned	$772.40		
Less cement used in repairs	129.00	901.40	
			$ 72,889.92
Total deficit			$133,903.14

FARM

The Workhouse Farm during the season of 1927 produced:

2906—Bushels sweet corn
1670—Bushels field corn
13—Tons early cabbage
85—Tons late cabbage
3100—Bushels potatoes
49—Tons cow beets
115—Bushels navy beans
1878—Bushels green beans
436—Bushels peas
245—Tons hay
1073—Bushels wheat
902—Bushels oats
197—Bushels spring rye
204—Bushels spring wheat
200—Bushels winter rye
30—Tons alfalfa
881—Bushels ripe tomatoes
420—Bushels green tomatoes
267—Bushels turnips
310—Bushels apples
35—Tons oat hay
90—Tons ensilage
70—Tons straw
150—Tons corn fodder
7467—Dozen eggs
3930—Pounds butter
5322—Gallons milk
548—Quarts cream
14864—Gallons skim milk
1900—Gallons butter-milk
11988—Pounds dressed pork
4837—Pounds dressed beef
1806—Pounds chicken
485—Pounds duck
1430—Pounds veal
896—Bushels kohlrabi
512—Bushels table beets
496—Bushels onions
220—Bushels table carrots
176—Bushels green onions
2—Bushels peppers
124—Bushels parsley
140—Bushels spinach
960—Bushels parsnips
2—Bushels egg plant
18000—Dozen celery
25—Bushels cauliflower
896—Bushels lettuce
642—Bushels leaks
5—Bundles asparagus
50—Bundles rhubarb
6—Bushels lima beans
4—Bushels sun flower seed
20—Bushels radishes
22—Bushels squash
120—Bushels cabbage
20—Bushels cucumbers
165—Quarts strawberries

POTATO CROP

STATISTICS
1927

STATISTICS FOR 1927

Number in confinement December 31, 1926	1111
Number received during 1927	4544
	5655

OF THE ABOVE THERE WERE

Discharged by expiration of sentence	3539
Discharged by order of court	626
Discharged by commutation of time	113
Discharged by parole	194
Discharged by Governor's pardon	1
Escaped without recapture	1
Died	11
Removed to hospital for insane	2
	4487

LEAVING IN CONFINEMENT DECEMBER 31, 1927

Males, white	695	
Males, colored	405	1100
Females, white	34	
Females, colored	34	68
		1168

II

THE NUMBER RECEIVED EACH MONTH WAS

	Males	Females	Total
January	343	24	367
February	302	10	312
March	364	26	390
April	343	36	379
May	380	27	407
June	347	29	376
July	331	20	351
August	304	56	360
September	351	21	372
October	335	41	376
November	350	20	370
December	460	24	484
Totals	4210	334	4544

III

THE NUMBER IN CONFINEMENT AT END OF EACH MONTH WAS

	Males	Females	Total
January	1038	73	1111
February	1007	63	1070
March	1048	73	1121
April	1020	77	1097
May	1010	72	1082
June	1015	72	1087
July	1012	66	1078
August	982	94	1076
September	968	63	1031
October	992	82	1074
November	1037	67	1104
December	1100	68	1168

IV

OF THE 4544 PRISONERS RECEIVED DURING THE YEAR, THERE WAS COMMITTED BY

By the Court of Oyer and Terminer, Allegheny County	48
By the Court of Oyer and Terminer, Beaver County	4
By the Court of Oyer and Terminer, Blair County	1
By the Court of Oyer and Terminer, Butler County	1
By the Court of Oyer and Terminer, Westmoreland County	1
By the County Court of Allegheny County	77
By the Quarter Sessions Court of Allegheny County	352
By the Quarter Sessions Court of Fayette County	32
By the Quarter Sessions Court of Westmoreland County	61
By the Quarter Sessions Court of Lawrence County	57
By the Quarter Sessions Court of Erie County	47
By the Quarter Sessions Court of Washington County	81
By the Quarter Sessions Court of Indiana County	20
By the Quarter Sessions Court of Beaver County	39
By the Quarter Sessions Court of Jefferson County	7
By the Quarter Sessions Court of Armstrong County	26
By the Quarter Sessions Court of McKean County	4
By the Quarter Sessions Court of Butler County	74
By the Quarter Sessions Court of Crawford County	23
By the Quarter Sessions Court of Mercer County	116
By the Quarter Sessions Court of Clarion County	5
By the Quarter Sessions Court of Cameron County	1
By the Quarter Sessions Court of Greene County	16
By the Quarter Sessions Court of Warren County	11
By the Quarter Sessions Court of Venango County	8
By the Quarter Sessions Court of Somerset County	36
By the Quarter Sessions Court of Potter County	1
By the Quarter Sessions Court of Clinton County	5
By the Quarter Sessions Court of Blair County	10
By the Quarter Sessions Court of Forest Countp	4
By the Quarter Sessions Court of Centre County	1
By A. D. Brandon, Police Magistrate of Pittsburgh	727
By G. H. England, Police Magistrate of Pittsburgh	456
By J. W. Orie, Police Magistrate of Pittsburgh	444
By E. M. Hough, Police Magistrate of Pittsburgh	372
By John J. Verona, Police Magistrate of Pittsburgh	259
By W. J. Soost, Police Magistrate of Pittsburgh	410
By J. J. Sweeney, Police Magistrate of Pittsburgh	133
By Justice of Peace, Allegheny County	554
By Justice of Peace, Washington County	9
By Justice of Peace, Mercer County	11
	4544

V

CRIME OR OFFENSE

Abusing Family	248
Accessory to Illegal Marriage	1
Accessory after the fact	1
Adultery	18
Aiding prisoner to escape	1
Arson	1
Assault	3
Assault & Battery	31
Assault & Battery, Aggravated	54
Assault & Battery, Felonious	49
Assault & Battery, Intent to Rape	4
Bigamy	6
Burglary	14
Being a Common Prostitute	107
Breaking & Entering Building	29
Breaking & Entering Railroad car	1
Carrying Concealed Weapons	25
Conspiracy	1
Counterfeiting	1
Counterfeiting Bank Checks	1
Disorderly Conduct	470
Drunkenness	304
Drunkenness & Disorderly Conduct	34
Dope Addict	3
Embezzlement	4
Escape	5
Entering Building, Larceny & Receiving Stolen Goods	83
False Pretense	8
Forgery	19
Fornication & Bastardy	14
Fraud	1
Felonious Shooting & Cutting	1
Fugitive from Justice	2
Gambling	2
Habitual Drunkard	46
Indecent Behavior	106
Involuntary Manslaughter	9
Keeping a Bawdy House	1
Keeping a Disorderly House	55
Keeping a Gambling House	2
Larceny	158
Larceny—Petty	1
Larceny from Person	2
Larceny & Receiving Stolen Goods	41
Loitering	11
Lewdness	1
Malicious Mischief	2
Manslaughter	2
Murder	4
Misdemeanor	22
Non-Support	117
Operating Car while Intoxicated	43
Obstructing Legal Process	4
Pointing Fire Arms	5
Pandering	6
Rape	14
Rape—Felonious	1
Robbery	25
Robbery & Receiving Stolen Goods	5
Suspicious Person	1568
Selling, Manufacturing & Transporting & Possessing Liquor	313
Sodomy	6
Trespass	1
Threatening to Kill	1
Unlawful Wounding	1
Vagrancy	293
Violating City or Borough Ordinance	112
Visiting Disorderly House	10
Violating Parole	2
Violating Auto Law	1
Violating Snyder Act	5
Violating Junk Dealers Act	2
	4544

VI

OCCUPATION

Agent	3	Musician	4
Attorney	1	Mechanic	79
Blacksmith	20	Merchant	7
Boiler Maker	5	None	13
Baker	24	Nurse	2
Bricklayer	8	Orderly	2
Butcher	9	Porter	112
Bookkeeper	1	Peddler	7
Bell Boy	1	Plumber	25
Brakeman	6	Printer	7
Barber	42	Plasterer	6
Boot Black	2	Pipe Fiter	46
Cook	108	Painter	97
Carpenter	56	Paper Hanger	11
Clerk	100	Potter	2
Chauffeur	88	Presser	21
Craneman	13	Photographer	2
Conductor	2	Paper Boy	1
Chemist	1	Policeman	5
Cabinet Maker	2	Packer	1
Chef	6	Rigger	3
Cooper	2	Reporter	1
Chiropractor	1	Salesman	28
Chipper	1	Shoemaker	18
Designer	1	Shipper	1
Engineer	21	Steamfitter	3
Electrician	47	Stonemason	6
Elevator Operator	1	Spinner	1
Fireman	31	Surveyor	2
Farmer	89	Stenographer	6
Foreman	5	Sailor	2
Glass Worker	5	Teamster	181
Gardener	5	Tinner	8
Housework	327	Tailor	32
Huckster	6	Truck Driver	79
Iron Worker	21	Teacher	1
Janitor	42	Toby Maker	1
Laborer	2325	Telegrapher	1
Lather	2	Waiter	74
Miner	139	Watchman	1
Machinist	54	Welder	4
Molder	15	Weaver	1
Millwright	1	Window Trimmer	1
			4544

VII

SENTENCES FOR WHICH COMMITTED

10 Days	2
15 Days	1
20 Days	3
27 Days	1
30 Days	2298
60 Days	606
65 Days	1
80 Days	1
90 Days	431
180 Days	1
200 Days	1
300 Days	2
2 Months	14
2 Months 9 days	1
2½ Months	1
3 Months	56
4 Months	50
5 Months	16
6 Months	199
7 Months	19
8 Months	49
9 Months	12
10 Months	21
10 Months 25 Days	1
11 Months	2
11½ Months	1
11 Months 25 Days	4
12 Months	4
1 Year	94
1 Year 1 Month	2
1 Year 3 Months	2
1 Year 5 Months	1
1 Year 6 Months	10
1½ Years	14
1 Year 9 Months	1
14 Months	2
15 Months	9
16 Months	1
18 Months	16
20 Months	1
2 Years	23
2 Years 4 Months	1
2 Years 6 Months	1
2½ Years	2
3 Years	3
4 Years	1
5 Years	2
7½ Years	1
Indeterminate	129
10 to 20 Days	1
15 to 30 Days	1
21 to 42 Days	2
25 to 50 Days	1
30 to 60 Days	3
60 to 120 Days	10
90 to 120 Days	1
90 to 180 Days	10
1 Month to 2 Months	4
2 Months to 4 Months	15
2½ Months to 5 Months	1
3 Months to 4 Months	1
3 Months to 6 Months	47
3 Months to 9 Months	2
3 Months to 3 Years	1
4 Months to 8 Months	25
4 Months to 3 Years	1
5 Months to 10 Months	12
6 Months to 12 Months	75
6 Months to 1 Year	16
6 Months to 24 Months	2
6 Months to 2 Years	1
6 Months to 3 Years	2
7 Months to 14 Months	2
8 Months to 16 Months	5
8 Months to 18 Months	1
9 Months to 18 Months	20
10 Months to 20 Months	2
12 Months to 24 Months	4
15 Months to 30 Months	4
16 Months to 32 Months	1
18 Months to 36 Months	1
18 Months to 3 Years	9
1 Year to 2 Years	76
1 Year to 3 Years	3
1 Year to 4 Years	1
1 Year to 5 Years	1

1 Year 6 Months to 3 Years	4
1½ Years to 3 Years	17
2 Years to 4 Years	22
2 Years to 6 Years	1
2 Years to 7 Years	1
2 Years 1 Month 4 Days to 6 years	1
2½ Years to 5 Years	11
3 Years to 6 Years	4
3½ Years to 7 Years	1
4½ Years to 9 Years	1
5 Years to 10 Years	2
	4544

VIII

OF THE 4544 RECEIVED THERE WERE COMMITTED FOR

The first time	2817
The second time	888
The third time	321
The fourth time	148
The fifth time	79
The sixth time	59
The seventh time	36
The eighth time	46
The ninth time	18
The tenth time	24
The eleventh time	16
The twelfth time	17
The thirteenth time	9
The fourteenth time	11
The fifteenth time	8
The sixteenth time	11
The seventeenth time	4
The eighteenth time	3
The twentieth time	3
The twenty-first time	3
The twenty-sixth time	1
The twenty-seventh time	1
The thirtieth time	4
The thirty-first time	2
The thirty-second time	1
The thirty-third time	1
The thirty-fourth time	1
The thirty-sixth time	1
The thirty-seventh time	1
The thirty-eighth time	1
The thirty-ninth time	1
The forty-first time	1
The forty-second time	1
The forty-third time	1
The forty-fourth time	1
The forty-fifth time	1
The forty-sixth time	1
The forty-seventh time	1
The fiftieth time and over	1
	4544

IX

NATIVITY

United States	3676
Ireland	76
Germany	25
England	14
Austria	200
Italy	87
Scotland	18
Russia	57
Wales	3
Poland	115
Hungary	26
Canada	3
France	4
Switzerland	5
Sweden	10
Greece	21
Denmark	3
West Indies	5
Belgium	1
Australia	1
Saxony	1
Norway	1
Roumania	6
East Indies	3
Spain	9
China	2
Mexico	56
Turkey	1
Arabia	1
Brazil	2
New Foundland	2
Portugal	4
Argentine	2
Serbia	17
Egypt	1
Finland	1
Bulgaria	4
Syria	1
Porto Rico	1
Croatia	11
Jamaica	3
Czecho-Slavia	22
Jugo-Slavia	13
Lithuania	21
Ukrania	1
Bohemia	2
Morocco	2
Macedonia	2
Dalmatia	1
Alaska	1
	4544

X

AGE WHEN COMMITTED

Under 20 years of age	210
From 20 to 30 years	1744
From 30 to 40 years	1322
From 40 to 50 years	831
From 50 to 60 years	339
60 years and over	98
	4544

XI

PARENTAL RELATIONS

Parents living at 16 years of age	3289
Father died before 16 years of age	430
Mother died before 16 years of age	270
Both parents died before 16 years of age	555
	4544

XII

EDUCATION

Read and write	4107
Read or write	163
Neither read nor write	274
	4544

XIII

OF THE 274 THAT COULD NOT READ OR WRITE

WERE NATIVES OF

United States	122
Ireland	2
Austria	51
Italy	13
Russia	20
Poland	29
Germany	1
Hungary	2
Scotland	1
Greece	2
Mexico	12
Serbia	1
Portugal	2
Croatia	3
Jugo-Slavia	3
Czecho-Slavia	6
Lithuania	4
	274

XIV

HABITS OF LIFE

Abstinent	1375
Moderate drinker	2233
Occasionally intemperate	668
Intemperate	265
Drug addict	3
	4544

XV

COLOR

White males	2701
Colored males	1509
White females	180
Colored females	154
	4544

XVI

RELIGIOUS INSTRUCTIONS

Roman Catholic	1977
Methodist	603
Baptist	1100
Presbyterian	286
Lutheran	157
Episcopalian	40
Other Denominations	153
No Religious Instructions	223
Jews	4
	4544

XVII

INDUSTRIAL RELATIONS

Unapprenticed	4145
Apprenticed	399
	4544

XVIII

INMATES OF THE WORKHOUSE DECEMBED 31, 1927

Native born males	844	
Foreign born males	216	1100
Native born females	58	
Foreign born females	10	68
		1168

XIX

THE 226 FOREIGN BORN INMATES WERE RESIDENTS OF PENNSYLVANIA FOR

1 year and under	14
2 years and under	4
3 years and under	7
4 years and under	6
5 years and under	2
6 years and under	5
7 years and under	7
8 years and under	4
10 years and under	10
11 years and under	3
12 years and under	9
13 years and under	8
14 years and under	7
15 years and under	13
16 years and under	3
17 years and under	8
18 years and under	10
19 years and under	3
20 years and under	28
21 years and under	4
22 years and under	8
23 years and under	5
24 years and under	10
25 years and under	11
26 years and under	4
27 years and under	8
28 years and under	4
29 years and under	1
30 years and over	20
	226

XX

OF THE 226 FOREIGN BORN INMATES THERE WERE 65 RESIDENT OF OTHER STATES BEFORE COMING TO PENNSYLVANIA

1 year and under	5
2 years and under	7
3 years and under	7
4 years and under	5
5 years and under	4
6 years and under	3
7 years and under	2
8 years and under	1
9 years and under	1
10 years and under	4
12 years and under	1
13 years and under	1
14 years and under	3
15 years and under	1
16 years and under	1
18 years and under	2
19 years and under	3
20 years and under	3
21 years and under	1
22 years and under	1
23 years and under	1
27 years and under	2
28 years and under	2
29 years and under	1
30 years and over	3
	65

TABLE SHOWING LOSS AND GAIN IN POUNDS, OF PRISONERS, DURING THEIR TERM OF IMPRISONMENT

Time Imprisoned	Number Weighed	Increase	Decrease	Balance of Increase over Decrease	Average Increase over Decrease	Largest Single Increase	Largest Single Decrease
MALES							
Less than thirty days	452	1628	202	1426	3.16	15	11
From thirty to ninety days	2,399	12,098	2,528	9,570	3.98	51	26
From ninety days to six months	805	4,331	1,440	2,891	3.56	32	45
From six months to two years and over	491	1,763	2,123	— 360	— .73	43	45
Total	4,147	19,820	6,293	13,527	3.26		
FEMALES							
Less than thirty days	40	46	51	—5	—.12	7	6
From thirty to ninety days	244	774	540	234	.96	48	29
From ninety days to six months	31	113	190	—77	—2.48	15	40
From six months to two years and over	25	107	165	—58	—2.32	18	44
Total	340	1040	946	94	.27		
Grand Totals	4,487	20,860	7,239	13,621	3.53		

XXII

NUMBER OF DEATHS DURING THE YEAR

Pulmonary Tuberculosis	6
Petechia Hemorrhagica	1
Gastric cancer complicating tuberculosis	1
Arterio Sclerosis	1
Fractured skull	1
Lobar Pneumonia	1
	11

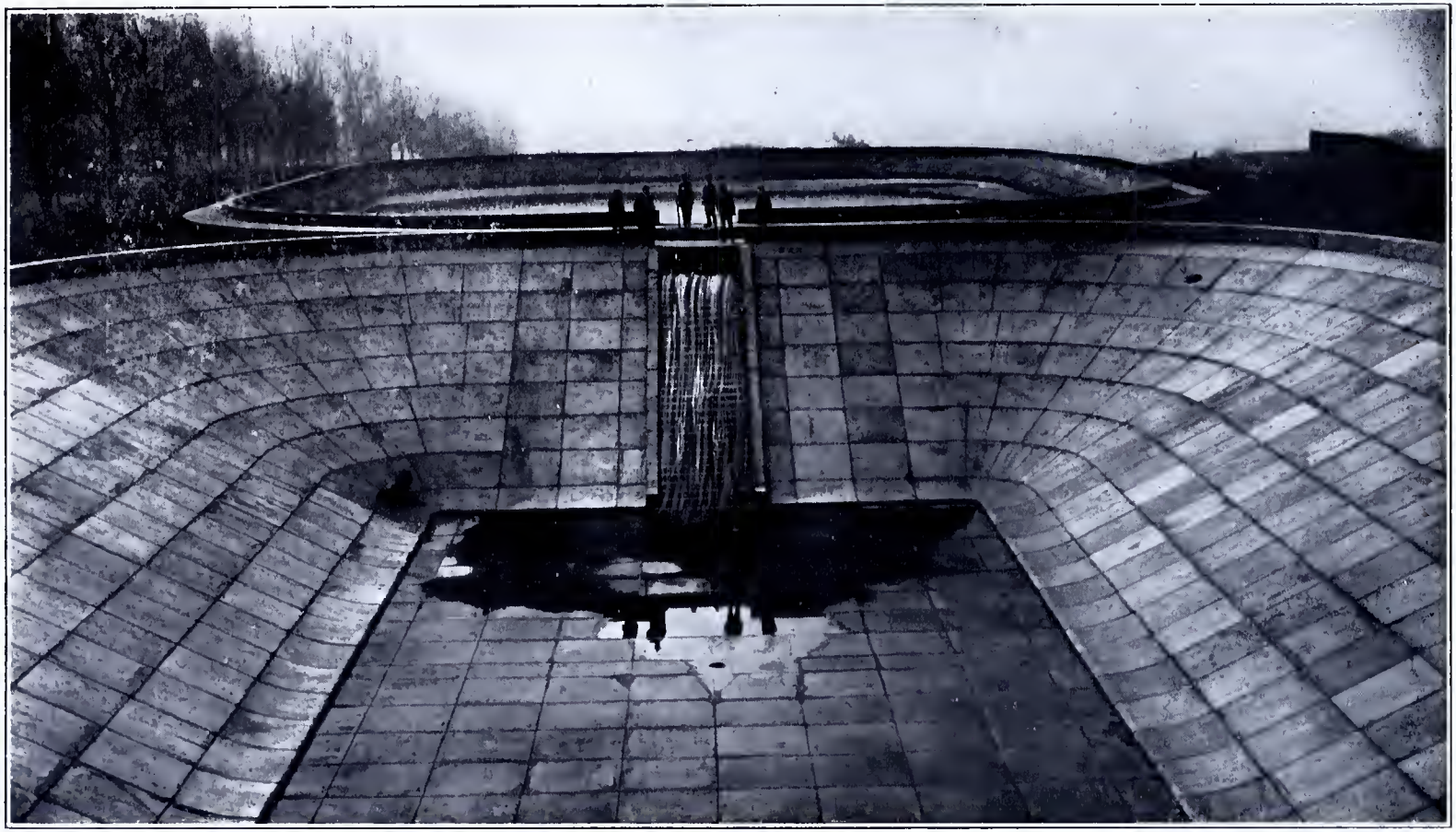

WORKHOUSE RESERVOIR

CHAPLAIN'S REPORT
1927

CHAPLAIN'S REPORT

TO THE HONORABLE, THE BOARD OF MANAGERS OF THE ALLEGHENY COUNTY WORKHOUSE AND INEBRIATE ASYLUM.

Gentlemen:—

I hereby submit to you my Fourteenth Annual Report as Chaplain of the Allegheny County Workhouse and Inebriate Asylum.

The usual duties of the chaplain have been performed as in previous years. The routine work of censoring the incoming and outgoing mail; attending to items of personal business of the inmates; consultation with the various inmates on matters of personal interest to them; and such other assistance as the position of the chaplain would give occasion, have furnished opportunities for rendering service.

The following items will give some idea of the routine work. Incoming letters, 42,322. Outgoing letters, 9,811. Papers and periodicals received, 25,281. Packages received, 746. A large number of exchange papers received from the various publishers of religious periodicals have been distributed. The money received from time to time in the mail has been credited to the accounts of the inmates.

The library continues to hold an important place in the work of the department. There has been distributed 17,550 books to the inmates during the year. About 150 new books have been added. The bindery in connection with the library has done excellent work in keeping the books and the hymn books of the chapel in repair. A few new volumes have been bound. The work in the bindery has been done by one of the inmates who has shown interest and ability in the work. 987 books have been repaired during the year.

The school under the direction of the Chaplain has been conducted with encouraging results. There has been an average attendance of 50.

ENTERTAINMENTS

It has been the plan to furnish moving picture entertainments once every two weeks from October to April. These have been very much enjoyed by all. The music for these occasions has been furnished by the members of the orchestra which is composed of inmates, and has added much to the enjoyment of the entertainments. On the afternoon of the Fourth of July the inmates gave a home talent vaudeville and engaged in athletic sports.

RELIGIOUS SERVICES

Sunday services have been held in the chapel regularly during the year at 9:30 A. M. and 3:30 P. M. These services have been well attended and good interest has prevailed. The choir and orchestra, composed of inmates, under the direction of Mrs. H. P. Mutch, has been much appreciated. Reverend M. P. Boyle has been faithful in looking after the special interests of the Catholic inmates. R. H. McBride of the Parting of the Ways Home, at stated intervals has addressed the inmates. The Salvation Army held a service on their Prison Sunday. Through the efforts of J. R. Cutler on behalf of the "Gideons" the institution is soon to receive 100 bibles.

SPECIAL SERVICES

Washington's Birthday.....Address by the Rev. F. A. Richards
Memorial Day.....Address by the Rev. Aaron Steele
Independence Day.....Address by the Rev. O. R. Hemplemann
Thanksgiving Day.....Address by the Rev. G. M. Hartung
Christmas Day.....Address by the Rev. E. W. Kelley

In closing this report, I wish to express my appreciation to the Board of Managers, Mr. A. H. Leslie, Supt., and the Officers and Employes, for their co-operation in the work of the department.

Respectfully submitted,

WM. M. BUZZA,
Chaplain.

Blawnox, Pa.
December 31st, 1927.

WORKHOUSE FARM BUILDINGS

PHYSICIAN'S REPORT
1927

PHYSICIAN'S REPORT

Blawnox, Pa., December 31st, 1927.

TO THE HONORABLE, THE BOARD OF MANAGERS OF THE ALLEGHENY COUNTY WORKHOUSE AND INEBRIATE ASYLUM.

Gentlemen:

The following report of the Medical Department for the year ending December 31st, 1927, is respectfully submitted.

The sanitary and hygienic standards of past years have been maintained, and marked improvement made in some places. The improved and more varied diet has led to greater contentment among the inmates, and naturally, a better physical condition. It was necessary to remove several patients to Pittsburgh hospitals for operations.

One hundred and twelve gallons of medicine were compounded in our dispensary and five hundred and eighty-six intravenous treatments administered.

The following tables are submitted as a part of this report:

DISPENSARY CALLS

January	1097
February	757
March	1185
April	991
May	1201
June	1067
July	517
August	919
September	883
October	1063
November	1254
December	963
	11897

The above calls were for the following symptons and conditions:—

Acne	36	Head Ache	1352
Angina Pectoris	2	Hemorrhoids	54
Adenitis	7	Herpes	2
Alcoholism	1	Heart Palpitation	7
Asthma	4	Indigestion	717
Arthritis	50	Ivy Poison	4
Anorexia	4	Lumbago	7
Anaemia	2	Laryngitis	1
Back Ache	693	Malaria	5
Bronchitis	800	Myalgia	70
Barbers Itch	2	Malingerer	2
Cold	3182	Neuralgia	485
Constipation	2445	Nervousness	2
Coryza	2	Otitis	7
Conjunctivitis	9	Orchitis	2
Cystitis	82	Ophthalmia Gonorrhoeal	1
Cancer	1	Pleurodynia	9
Chills	1	Pleurisy	2
Debility (Age)	1	Pharyngitis	1
Diarrhoea	43	Pyrosis	30
Diphtheria	7	Rheumatism	267
Drug Addiction	1	Scabies	1
Epilepsy	1	Syphilis	1
Eczema	38	Sciatica	1
Ear Ache	26	Surgical	648
Epistaxis	4	Tonsilitis	224
Gastralgia	1	Torticollis	25
Gastritis	297	Tooth Ache	41
Gonorrhoea	70	Tinea Pubes	87
Grippe	51	Vertigo	44
Galls	1	Vaccinia	6

SUMMARY OF HOSPITAL PATIENTS

Number of patients in hospital January 1st, 1927	11	
Number admitted during the year	109	120
Number discharged during the year	103	
Number died during the year ‡	10	
Remaining in Hospital January 1st, 1928	7	120

‡Does not include one who died in his cell without asking medical services. Lobar Pneumonia was the cause of this death.

Diseases or conditions for which patients were admitted to the hospital:—

Pulmonary Tuberculosis	18	Valvular heart disease	4
Barbers Itch	1	Arterio Sclerosis	1
Gall Stones	2	Bronchitis	1
Conjunctivitis	2	Asthma	1
Burns and scalds	2	Undiagnosed	3
Petechia Hemorrhagica	1	Epistaxis	1
Sprains and bruises	6	Pneumonia—lobar	1
Alcoholism	5	Suppressed urine	2
Tonsilitis	3	Rheumatism	4
Infected wounds	3	Goiter	1
Gastralgia	3	Intestinal obstruction	1
For diet	5	Adenitis Suppurating	1
Hemorrhoids	1	Hiccough	1
Malingerers	2	Mastoiditis	1
Lumbago	2	Lumbar abscess	1
Mental Cases	4	Foreign body in throat	1
Alcoholic delerium	5	Quinsy	1
Appendicitis	3	Nurses and orderlies	9
Gonorrhoeal Rheumatism	1	Sciatica	1
Carcinoma of testicle	1	Fractures and dislocations	2
Broncho Pneumonia	1		

The causes of the deaths as determined by the Coroner's jury, were as follows:—

Pulmonary Tuberculosis	6
Petechia Hemorrhagica	1
Gastric cancer complicating tuberculosis	1
Arterio Sclerosis	1
Fractured skull	1
Lobar Pneumonia	1
	11

Respectfully submitted,

L. T. MITCHELL.

INMATES GATHERING POTATOES

FARM REPORT
1927

FARM REPORT

Blawnox, Pa., January 1st, 1928.

Mr. A. H. Leslie, Superintendent of the Allegheny County Workhouse and Inebriate Asylum,

Dear Sir:—

I hereby submit to you the following report of the farm for the year ending December 31st, 1927.

The acreage in cultivated crops this year amounted to 196 acres, in grain crops 91 acres, in hay, including alfalfa, 139 acres, and in pasture, 35 acres. In addition to this, 26 acres are in the garden proper under separate management. This makes a total of 487 acres farmed during the year. The value of the products raised on the farm and garden, not including dairy, poultry, or hog products, amounted this year to $41,-192.00. The labor required to operate the farm and garden, not including the care of stock, during the year amounted to 22,444 men days, 2,885 team days and 360 tractor days, which resolves itself into 40 men days for each acre farmed, 6½ team days per acre and 7/10 tractor day per acre.

In order to take care of the increased demand of the institution for food, garden crops are being raised on the farm in addition to our regular farm crops. This year five acres of green beans, three acres of peas, and eight acres of tomatoes were grown on the farm, and more acreage of this type is planned for next year. This intensive farming requires more fertility than with regular farm crops and with an insufficient manure supply to meet that requirement, we are endeavoring to keep up yields by the use of fertilizers and turning under rye and clover whenever possible.

The field corn was soft at harvest time and in order to use it to the best advantage as much of the crop as possible was put into the silo. The sweet corn was late in maturing but the entire crop was harvested and canned before frost caused any damage.

The new cultivator attachment for one of the tractors proved satisfactory this season, enabling us to use one of the tractors approximately 75 days more than we otherwise would have been able to do and allowed us to continue cultivating in harvest time when ordinarily we were compelled to dispense with most of the cultivating in order to harvest the hay and grain with the teams. From 15 to 25 acres were cultivated in a day with the tractor cultivator, depending on the size of the corn or other crop cultivated.

The acreage of the various crops and the yield per acre were as follows:

Sweet corn	32 acres	85 bu. to acre
Field corn	57 acres	33 bu. to acre
Early cabbage	1 acre	13 ton to acre
Late cabbage	10 acres	8½ ton to acre
Potatoes	32 acres	97 bu. to acre
Cow beets	4 acres	12 ton to acre
Navy beans	19 acres	7 bu. to acre
Green beans	4½ acres	135 bu. to acre
Hay	103 acres	2 4/10 ton to acre
Wheat	37 acres	29 bu. to acre
Oats	22 acres	41 bu. to acre
Rye	12 acres	17 bu. to acre
Spring rye	10 acres	20 bu. to acre
Spring wheat	10 acres	21 bu. to acre
Tomatoes	10 acres	95 bu. to acre

The herd of cows have again passed the annual tuberculin test for the eighth consecutive time under the accredited herd plan.

The egg production for the poultry year ending November 31st, 1927, amounted to 7516 dozen and the average egg yield per hen for the year amounted to 135 eggs.

Respectfully submitted,

SAMUEL C. KINCAID,

Farm Mgr.

GENERAL STATISTICAL TABLES

I

GENERAL STATISTICAL TABLES

The number of prisoners received since the organization of the Workhouse, August 6th, 1869		210,262

OF THE ABOVE THERE WERE

Discharged by expiration of sentence	184,908	
Discharged by Order of Court	13,390	
Discharged by Commutation of Time	7,288	
Discharged by Governor's pardon	196	
Discharged by Parole	2,280	
Escaped without recapture	307	
Died	504	
Removed to Hospital for Insane	214	
Removed to Hospital for Smallpox	7	209,094
Leaving in confinement December 31st, 1927—Males	1,100	
Leaving in confinement December 31st, 1927—Females	68	1,168

CRIME OR OFFENSE

Abandoning an Infant	9
Abducting a Child	7
Abortion	9
Abusing Family	654
Accessory to Burglary after the fact	4
Accessory to Murder after the fact	1
Accessory to Felony after the fact	3
Accessory after the fact	3
Accessory to illegal marriage	1
Adultery & Bigamy	1
Adultery	515
Adultery & Bastardy	3
Aiding prisoner to escape	11
Appeal cases	15
Arson	56
Affray	5
Assault	206
Assault Indecent	49
Assault intent to Ravish	1
Assault Felonious	195
Assault Felonious & entering building	1
Assault & Pointing Fire Arms	58
Assault & Battery	2827
Assault & Battery—Aggravated	1641
Assault & Battery—Felonious	1893
Assault & Battery—Intent to Rape	292
Assault & Battery—Intent to Rob	79
Assault & Battery—Intent to Kill	74
Assault & Battery—Intent to Maim	4
Assault & Battery—Intent to Commit Sodomy	1
Assault & Battery & Larceny	13
Assault & Battery & Obstruction of	19
Assault & Battery & Carrying Concealed Weapons	15
Attempt to Commit Felony	22
Attempt to Commit Larceny	30
Attempt to Commit Robbery	37
Attempt to Commit Rape	52
Attempt to procure Abortion	7
Attempt to Rescue	8
Attempt to Poison	4
Attempt to Enter Building	8
Attempt to Break Jail	5
Attempt to Kill	8
Attempt to False Pretense	3
Attempt to Sodomy & Buggery	9
Attempt to Arson	1
Attempt to Blow up Dwelling	2
Accessory to Violation of Parole	1
Barratry	12
Bigamy	152
Blasphemy	1
Bigamy & Perjury	2
Buggery	3
Bigamy, Perjury & Adultery	1
Burglary	473
Being a Professional Thief	325
Being a Burglar	5
Being a Tramp	153
Being a Common Prostitute	2167
Being a Nuisance	34
Being a Gambler	4
Being a Scold	1
Breaking & Entering Building	648
Breaking & Entering Rail Road Car	16
Breaking Prison	56
Bribery	2
Blackmail	5
Carrying Concealed Weapons	1227
Compounding Crime	2
Conspiracy	179

Conspiracy & False Pretense	2
Concealing Death of Child	5
Corrupting a Record	3
Counterfeiting	18
Counterfeiting Bank Checks	7
Cruelty to Wife	33
Cruelty to Children	190
Cruelty to Animals	42
Cruelty & Neglect	81
Cutting Timber Trees	1
Carry Concealed Weapons, Larceny & Robbery	3
Disorderly Conduct	60584
Disorderly Conduct & Suspicious Person	71
Disorderly Conduct & Resisting Officer	20
Disorderly Conduct & being an Escaped Prisoner	1
Disorderly Conduct & Carrying Concealed Weapons	4
Disorderly Conduct & Vagrancy	118
Disorderly Conduct & Beating Wife	1
Drunkenness	13152
Drunkenness & Disorderly Conduct	4069
Drunkenness & Suspicious Person	68
Drunkenness & Vagrancy	485
Drunkenness & Lewdness	15
Drunkenness, Disorderly Conduct & Vagrancy	9
Disturbing Meetings	26
Defrauding Boarding House Keeper	35
Defrauding U. S. Government	2
Dope Addict	6
Desertion	42
Desertion & Non-support	36
Embezzlement	384
Escape	158
Extortion	29
Enticing Female Child	24
Exhibiting Obscene Matter	1
Employing Lady Waiters	1
Entering Building, Larceny & Receiving Stolen Goods	762
Entering Building to Commit Felony	796
Entering Railroad Car to Commit Felony	171
Extortion & Blackmail	1
Escape & Adultery	2
Felony	7
False Pretense	587
False pretense & Larceny	10
Forgery	342
Forgery & False Pretense	1
Forgery & Larceny	1
Forgery & Embezzlement	3
Forgery & Extortion	2
Fornication	26
Fornication & Adultery	20
Fornication & Bastardy	49
Fast Driving	15
Fraud	6
Fortune Telling	5
Felonious Shooting & Cutting	40
Felonious Shooting & Pointing Fire Arms	1
Fradulently Secreting Property	3
Fraudulently Destroying Will	1
Fraudulent Conversion & Breaking Prison	1
Fraudulent Voting	3
Fraudulent Conversions	3
Fraudulently making & uttering Writ	67
Fradulently making & uttering Usorious Instrument	8
Furnishing Liquor Unlawfully	20
Fugitive from Justice	3
Failing to stop & render assistance	1
Gambling	308

Horse Stealing	67
Habitual Drunkard	130
Inebriate	11
Incestuous Fornication	5
Interfering with Officer	240
Indecent Exposure	358
Incorrigibility	7
Intent to Burglary	1
Indecent Behavior	112
Involuntary Manslaughter	35
Issuing Worthless Checks	1
Keeping Bawdy House	458
Keeping Disorderly House	1853
Keeping a Gambling House	213
Keeping a Gambling & Disorderly House	2
Keeping an Opium Joint	3
Larceny from Person & Robbery	15
Larceny, Petty	4
Larceny	5826
Larceny from Person	628
Larceny by trick	1
Larceny by Bailee	293
Larceny & Receiving Stolen Goods	3529
Larceny & Felony	7
Larceny & Embezzlement	12
Larceny & Burglary	24
Larceny & Adultery	1
Larceny & Being an Escaped prisoner	4
Larceny & Suspicious Person	1
Larceny & Escape & Assault	2
Larceny & Breaking Prison	2
Larceny & Carrying Concealed Weapons	4
Larceny & Forgery & False Pretense	1
Loitering	22
Libel	13
Lewdness	141
Lascivious Behavior	8
Maintaining Common Nuisance	2
Malicious Mischief	332
Malicious Mischief & Casting Stones	19
Mayhem	34
Manslaughter	111
Murder	50
Misdemeanor	640
Misdemeanor & Bribery	2
Misdemeanor & Perjury	1
Misdemeanor & Adultery	1
Malicious Cutting	1
Making Obscene Pictures	1
Neglecting Family	42
Negligence	1
Non-Support	1192
Operating Bunco Game	2
Operating Car while Intoxicated	72
Obscenity	8
Obstructing Legal Process	5
Perjury	68
Pointing Fire Arms	273
Pointing Fire Arms & Assault	2
Personating an Officer	64
Prize Fighting	2
Purchasing Scrap from Minor	1
Prostituting Children	4
Pandering	45
Professional Thief	5
Possessing Narcotic Drugs	6
Rape	192
Rape Felonious	113
Rape & Bastardy	3
Robbery	391
Robbery & Receiving Stolen Goods	342
Robbery—Highway	2
Receiving Stolen Goods	603
Riot	197
Riot & Malicious	20
Riot & Assault & Battery	69
Resisting an Officer	17
Refusing to Aid Officer	6
Rescuing Prisoners	8

CRIME OR OFFENSE—Continued

Rape & Adultery	9
Reckless Driving	5
Suspicious Person	39393
Selling, Manuacturing & Possessing Liquor	4790
Selling Lottery Tickets	37
Selling Diseased Meat	2
Selling Contraband in Prison	1
Seduction	46
Sodomy	76
Sodomy & Bastardy	8
Sodomy & Buggery	65
Setting up Gambling Device	2
Sending Threatening Letters	7
Surety of the Peace	6
Street Walking	443
Shooting to Kill	10
Shooting to Maim	4
Soliciting Persons to Commit Felony	16
Soliciting Persons to Commit Sodomy	4
Selling Cocaine	17
Selling Obscene Books	2
Trespass	233
Train Jumping	18
Threatening to Kill	2
Unlawful Wounding	453
Unlawful Assembling	9
Vagrancy	42623
Vagrancy & Suspicious Person	176
Vagrancy & Being a Professional Thief	16
Vagrancy & Malicious Trespass	4
Vagrancy & Assault & Battery	2
Vagrancy & Larceny	4
Violating City or Borough Ordinance	2524
Violation of Public Peace	15
Violation of Public Health	8
Violation of Sephulcer	1
Visiting Disorderly House	2612
Visiting Gambling House	88
Visiting Bawdy House	20
Violation of Parole	34
Voluntary Manslaughter	26
Violation of Auto Law	62
Violation of Drug Act	29
Violation of Quarentine	9
Violation of Check Law	1
Violation of Snyder Act	7
Violation of Pharmacy Act	1
Violation of Junk Dealers Act	2
Watch Stuffing	1
Wife Beating	35
	210,262

III

SENTENCES FOR WHICH COMMITTED

12 Hours	2
1 Day	26
3 Days	5
5 Days	47
6 Days	1
10 Days	343
11 Days	2
12 Days	1
14 Days	1
15 Days	63
17 Days	1
18 Days	2
20 Days	1168
21 Days	2
22 Days	1
25 Days	9
27 Days	1
30 Days	123075
31 Days	2
34 Days	1
35 Days	1
39 Days	1
40 Days	188
41 Days	1
42 Days	1
43 Days	3
44 Days	1
45 Days	32
46 Days	1
50 Days	11
60 Days	27332
63 Days	3
65 Days	14
68 Days	3
70 Days	10
73 Days	2
75 Days	8
80 Days	6
82 Days	1
84 Days	2
86 Days	1
90 Days	21062
92 Days	1
93 Days	4
100 Days	8
110 Days	2
116 Days	1
118 Days	67
120 Days	3
125 Days	1
134 Days	13
149 Days	1
177 Days	1
180 Days	107
190 Days	1
200 Days	1
209 Days	3
214 Days	1
238 Days	1
240 Days	3
241 Days	1
242 Days	1
300 Days	5
400 Days	3
470 Days	1
1 Month	133
2 Months	665
2 Months 9 Days	1
2 Months 11 Days	1
2 Months 30 Days	1
2½ Months	1
3 Months	4531
3 Months 5 Days	1
3 Months 10 Days	4
3 Months 15 Days	3
3 Months 20 Days	90
3 Months 26 Days	1
3 Months 30 Days	49
3 Months 40 Days	29
3 Months 60 Days	16
3 Months 90 Days	4
3 Months 100 Days	1
3 Months 120 Days	2
4 Months	3987
4 Months 10 Days	2
4 Months 13 Days	1
4 Months 15 Days	6
4 Months 20 Days	5
4 Months 25 Days	1
4 Months 27 Days	2
4 Months 30 Days	12
4 Months 60 Days	9
4 Months 120 Days	1
5 Months	959
5 Months 1 Day	1
5 Months 5 days	2
5 Months 16 Days	1
5 Months 20 Days	4

SENTENCES FOR WHICH COMMITTED—Continued

5 Months 27 Days	2
5 Months 29 Days	5
5 Months 30 Days	3
5 Months 60 Days	1
5 Months 135 Days	1
6 Months	9601
6 Months 3 Days	1
6 Months 10 Days	1
6 Months 15 Days	4
6 Months 20 Days	7
6 Months 21 Days	1
6 Months 25 Days	1
6 Months 30 Days	4
6 Months 40 Days	4
6 Months 60 Days	2
6 Months 84 Days	1
6 Months 90 Days	3
6 Months 111 Days	1
6 Months 120 Days	1
7 Months	366
7 Months 10 Days	1
7 Months 15 Days	1
7 Months 20 Days	3
8 Months	1085
8 Months 5 Days	2
8 Months 27 Days	2
8 Months 60 Days	1
8 Months 180 Days	1
9 Months	1702
9 Months 10 Days	4
9 Months 20 Days	2
9 Months 30 Days	1
9 Months 50 Days	1
9 Months 90 Days	1
10 Months	697
10 Months 10 Days	1
10 Months 15 Days	3
10 Months 19 Days	2
10 Months 20 Days	1
10 Months 25 Days	1
10 Months 60 Days	2
11 Months	163
11½ Months	1
11 Months 15 Days	15
11 Months 20 Days	10
11 Months 25 Days	29
11 Months 27 Days	1
11 Months 29 Days	62
11 Months 30 Days	1
12 Months	22
1 Year	4770
1 Year 5 Days	2
1 Year 20 Days	1
1 Year 30 Days	9
1 Year 1 Month	2
1 Year 40 Days	1
1 Year 60 Days	4
1 Year 2 Months 3 Days	1
1 Year 2 Months 26 Days	1
1 Year 90 Days	5
1 Year 3 Months	9
1 Year 3 Months 2 Days	1
1 Year 4 Months	4
1 Year 4 Months 50 Days	1
1 Year 5 Months	1
1 Year 150 Days	2
1½ Years	16
1 Year 6 Months	41
1 Year 6 Months 30 Days	1
1 Year 5 Months 6 Days	1
1 Year 7 Months 1 Day	1
1 Year 8 Months	2
1 Year 9 Months	1
1 Year 10 Months	2
1 Year 11 Months 17 Days	1
13 Months	42
14 Months	89
15 Months	528
15 Months 30 Days	1
15 Months 60 Days	1
16 Months	84
17 Months	12
18 Months	1329
18 Months 10 Days	3
18 Months 30 Days	2
19 Months	14
20 Months	69
20 Months 14 Days	1
21 Months	55
21 Months 20 Days	1
22 Months	17
22 Months 13 Days	1
23 Months	3
26 Months	1
27 Months	1
2 Years	1327
2 Years 1 Month	1
2 Years 1 Month 27 Days	1
2 Years 60 Days	2
2 Years 2 Months	9
2 Years 3 Months	26
2 Years 4 Months	22
2 Years 4 Months 10 Days	1
2 Years 5 Months	4
2 Years 5 Months 17 Days	1
2 Years 6 Months	149
2½ Years	2
2 Years 7 Months	1

2 Years 8 Months	3
2 Years 9 Months	6
2 Years 9 Months 10 Days	1
2 Years 10 Months	2
2 Years 11 Months	1
3 Years	274
3 Years 1 Month	1
3 Years 2 Months	1
3 Years 60 Days	1
3 Years 3 Months	3
3 Years 3 Months 16 Days	1
3 Years 4 Months	1
3 Years 5 Months 3 Days	1
3 Years 6 Months	21
3 Years 9 Months	1
4 Years	60
4 Years 2 Months	2
4 Years 6 Months	1
5 Years	32
5 Years 6 Months	1
6 Years	12
6 Years 6 Months	1
7 Years	7
7½ Years	1
7 Years 9 Months 14 Days	1
8 Years	1
10 Years	1
Indeterminate	1246
10 Days to 20 Days	2
15 Days to 30 Days	2
14 Days to 28 Days	1
20 Days to 40 Days	1
21 Days to 42 Days	2
25 Days to 50 Days	1
30 Days to 60 Days	13
30 Days to 6 Months	1
40 Days to 3 Months	1
60 Days to 120 Days	35
90 Days to 120 Days	1
90 Days to 180 Days	16
6 Weeks to 3 Months	1
1 Month to 2 Months	14
1½ Months to 3 Months	1
2 Months to 4 Months	61
2 Months to 1 Year	1
2½ Months to 5 Months	1
3 Months to 4 Months	2
3 Months to 6 Months	231
3 Months to 9 Months	3
3 Months to 1 Year	3
3 Months to 3 Years	1
3 Months 45 Days to 6 Months	1
4 Months to 6 Months	2
4 Months to 8 Months	113
4 Months to 1 Year	2
4 Months to 3 Years	1
5 Months to 10 Months	45
6 Months to 12 Months	155
6 Months to 1 Year	205
6 Months to 18 Months	4
6 Months to 24 Months	2
6 Months to 2 Years	1
6 Months to 3 Years	2
7 Months to 14 Months	6
8 Months to 16 Months	17
8 Months to 18 Months	2
8 Months to 2 Years	1
9 Months to 18 Months	101
9 Months 27 Days to 4 Years	1
10 Months to 20 Months	14
11 Months to 22 Months	2
11 Months to 2 Years	1
12 Months to 24 Months	14
13 Months to 24 Months	1
14 Months to 28 Months	1
15 Months to 30 Months	12
16 Months to 32 Months	3
17 Months to 34 Months	2
18 Months to 3 Years	89
18 Months to 36 Months	36
20 Months to 4 Years	1
23 Months to 46 Months	1
34 Months to 68 Months	1
1 Year to 2 Years	315
1 Year to 3 Years	10
1 Year to 4 Years	1
1 Year to 5 Years	2
1 Year 5 Months to 3 Years	1
1 Year 6 Months to 3 Years	30
1 Year 6 Months to 2 Years 8 Months	1
1½ Years to 3 Years	17
1½ Years to 5 Years	1
2 Years to 3 Years	7
2 Years to 4 Years	136
2 Years to 6 Years	1
2 Years to 7 Years	1
2 Years to 10 Years	2
2 Years 1 Month to 4 Years 2 Months	1
2 Years 1 Month 4 Days to 6 Years	1

SENTENCE FOR WHICH COMMITTED.—Continued.

2 Years 9 Months 28 Days to 3 Years 9 Months 28 Days	1
2½ Years to 3 Years	2
2½ Years to 5 Years	39
3 Years to 6 Years	49
3 Years to 7 Years	1
3 Years 2 Months to 6 Years 4 Months	1
3½ Years to 7 Years	2
4 Years to 8 Years	5
4½ Years to 9 Years	2
5 Years to 6 Years	1
5 Years to 10 Years	5
6 Years to 12 Years	2
7½ Years to 15 Years	1
8 Years to 16 Years	2
9½ Years to 10 Years	1
10 Years to 20 Years	2
	210,262

IV

OF THE 210,262 RECEIVED THERE WERE COMMITTED FOR

The first time	116616	The twenty sixth time	197
The second time	34795	The twenty seventh time	157
The third time	16246	The twenty eighth time	155
The fourth time	9643	The twenty ninth time	139
The fifth time	6362	The thirtieth time	157
The sixth time	4966	The thirty first time	129
The seventh time	3752	The thirty second time	107
The eighth time	2717	The thirty third time	96
The ninth time	1991	The thirty fourth time	89
The tenth time	1991	The thirty fifth time	85
The eleventh time	1203	The thirty sixth time	73
The twelfth time	1193	The thirty seventh time	73
The thirteenth time	830	The thirty eighth time	72
The fourteenth time	831	The thirty ninth time	68
The fifteenth time	827	The fortieth time	67
The sixteenth time	602	The forty first time	62
The seventeenth time	487	The forty second time	52
The eighteenth time	475	The forty third time	49
The nineteenth time	438	The forty fourth time	46
The twentieth time	433	The forty fifth time	40
The twenty first time	319	The forty sixth time	39
The twenty-second time	262	The forty seventh time	33
The twenty-third time	244	The forty eighth time	30
The twenty-fourth time	239	The forty ninth time	28
The twenty-fifth time	238	The fiftieth time and over	519
			210262

V

NATIVITY

United States	140193
Ireland	22409
Germany	9013
England	7521
Austria	9261
Italy	4265
Scotland	2498
Russia	3370
Wales	1727
Poland	2584
Hungary	1688
Canada	1279
France	617
Switzerland	499
Sweden	608
Greece	346
Holland	87
Denmark	106
West Indies	154
Ocean	65
Belgium	67
Australia	65
Saxony	1
Norway	82
Roumania	169
Central America	36
East Indies	46
Spain	83
China	38
Mexico	423
Turkey	67
Africa	29
Arabia	26
Brazil	19
Isle of Man	8
Isle of Malta	6
New Foundland	6
Portugal	20
India	7
Japan	4
Argentine	15
Serbia	215
Egypt	11
Chile	3
Finland	88
Armenia	15
U. S. of Columbia	1
Bulgaria	49
Algeria	6
Philippine Islands	2
Unknown	45
Syria	37
Porto Rico	13
Jerusalem	1
Albania	8
Cuba	20
Croatia	54
Jamaica	10
Czecho-Slavia	67
Jugo-Slavia	32
Lithuania	60
Uruguay	1
Hawaii	1
Ukrania	2
South Sea Islands	3
Bohemia	4
Cypress Islands	1
Morocco	2
Macedonia	2
Dalmatia	1
Alaska	1
	210262

VI

AGE WHEN COMMITTED

Under 20 years of age	14,944
From 20 to 30 years of age	78,943
From 30 to 40 years of age	59,637
From 40 to 50 years of age	35,968
From 50 to 60 years of age	15,865
60 years and over	4,905
	210,262

VII

EDUCATION

Read and write	163,001
Read or write	17,970
Neither read nor write	29,291
	210,262

VIII

SOCIAL RELATIONS

Single	125,972
Married	70,221
Widower	8,952
Widow	5,117
	210,262

CRIME OR OFFENSE—Continued

Rape & Adultery	9
Reckless Driving	5
Suspicious Person	39393
Selling, Manuacturing & Possessing Liquor	4790
Selling Lottery Tickets	37
Selling Diseased Meat	2
Selling Contraband in Prison	1
Seduction	46
Sodomy	76
Sodomy & Bastardy	8
Sodomy & Buggery	65
Setting up Gambling Device	2
Sending Threatening Letters	7
Surety of the Peace	6
Street Walking	443
Shooting to Kill	10
Shooting to Maim	4
Soliciting Persons to Commit Felony	16
Soliciting Persons to Commit Sodomy	4
Selling Cocaine	17
Selling Obscene Books	2
Trespass	233
Train Jumping	18
Threatening to Kill	2
Unlawful Wounding	453
Unlawful Assembling	9
Vagrancy	42623
Vagrancy & Suspicious Person	176
Vagrancy & Being a Professional Thief	16
Vagrancy & Malicious Trespass	4
Vagrancy & Assault & Battery	2
Vagrancy & Larceny	4
Violating City or Borough Ordinance	2524
Violation of Public Peace	15
Violation of Public Health	8
Violation of Sephulcer	1
Visiting Disorderly House	2612
Visiting Gambling House	88
Visiting Bawdy House	20
Violation of Parole	34
Voluntary Manslaughter	26
Violation of Auto Law	62
Violation of Drug Act	29
Violation of Quarentine	9
Violation of Check Law	1
Violation of Snyder Act	7
Violation of Pharmacy Act	1
Violation of Junk Dealers Act	2
Watch Stuffing	1
Wife Beating	35
	210,262

III

SENTENCES FOR WHICH COMMITTED

12 Hours	2
1 Day	26
3 Days	5
5 Days	47
6 Days	1
10 Days	343
11 Days	2
12 Days	1
14 Days	1
15 Days	63
17 Days	1
18 Days	2
20 Days	1168
21 Days	2
22 Days	1
25 Days	9
27 Days	1
30 Days	123075
31 Days	2
34 Days	1
35 Days	1
39 Days	1
40 Days	188
41 Days	1
42 Days	1
43 Days	3
44 Days	1
45 Days	32
46 Days	1
50 Days	11
60 Days	27332
63 Days	3
65 Days	14
68 Days	3
70 Days	10
73 Days	2
75 Days	8
80 Days	6
82 Days	1
84 Days	2
86 Days	1
90 Days	21062
92 Days	1
93 Days	4
100 Days	8
110 Days	2
116 Days	1
118 Days	67
120 Days	3
125 Days	1
134 Days	13
149 Days	1
177 Days	1
180 Days	107
190 Days	1
200 Days	1
209 Days	3
214 Days	1
238 Days	1
240 Days	3
241 Days	1
242 Days	1
300 Days	5
400 Days	3
470 Days	1
1 Month	133
2 Months	665
2 Months 9 Days	1
2 Months 11 Days	1
2 Months 30 Days	1
2½ Months	1
3 Months	4531
3 Months 5 Days	1
3 Months 10 Days	4
3 Months 15 Days	3
3 Months 20 Days	90
3 Months 26 Days	1
3 Months 30 Days	49
3 Months 40 Days	29
3 Months 60 Days	16
3 Months 90 Days	4
3 Months 100 Days	1
3 Months 120 Days	2
4 Months	3987
4 Months 10 Days	2
4 Months 13 Days	1
4 Months 15 Days	6
4 Months 20 Days	5
4 Months 25 Days	1
4 Months 27 Days	2
4 Months 30 Days	12
4 Months 60 Days	9
4 Months 120 Days	1
5 Months	959
5 Months 1 Day	1
5 Months 5 days	2
5 Months 16 Days	1
5 Months 20 Days	4

5 Months 27 Days	2
5 Months 29 Days	5
5 Months 30 Days	3
5 Months 60 Days	1
5 Months 135 Days	1
6 Months	9601
6 Months 3 Days	1
6 Months 10 Days	1
6 Months 15 Days	4
6 Months 20 Days	7
6 Months 21 Days	1
6 Months 25 Days	1
6 Months 30 Days	4
6 Months 40 Days	4
6 Months 60 Days	2
6 Months 84 Days	1
6 Months 90 Days	3
6 Months 111 Days	1
6 Months 120 Days	1
7 Months	366
7 Months 10 Days	1
7 Months 15 Days	1
7 Months 20 Days	3
8 Months	1085
8 Months 5 Days	2
8 Months 27 Days	2
8 Months 60 Days	1
8 Months 180 Days	1
9 Months	1702
9 Months 10 Days	4
9 Months 20 Days	2
9 Months 30 Days	1
9 Months 50 Days	1
9 Months 90 Days	1
10 Months	697
10 Months 10 Days	1
10 Months 15 Days	3
10 Months 19 Days	2
10 Months 20 Days	1
10 Months 25 Days	1
10 Months 60 Days	2
11 Months	163
11½ Months	1
11 Months 15 Days	15
11 Months 20 Days	10
11 Months 25 Days	29
11 Months 27 Days	1
11 Months 29 Days	62
11 Months 30 Days	1
12 Months	22
1 Year	4770
1 Year 5 Days	2
1 Year 20 Days	1
1 Year 30 Days	9
1 Year 1 Month	2
1 Year 40 Days	1
1 Year 60 Days	4
1 Year 2 Months 3 Days	1
1 Year 2 Months 26 Days	1
1 Year 90 Days	5
1 Year 3 Months	9
1 Year 3 Months 2 Days	1
1 Year 4 Months	4
1 Year 4 Months 50 Days	1
1 Year 5 Months	1
1 Year 150 Days	2
1½ Years	16
1 Year 6 Months	41
1 Year 6 Months 30 Days	1
1 Year 5 Months 6 Days	1
1 Year 7 Months 1 Day	1
1 Year 8 Months	2
1 Year 9 Months	1
1 Year 10 Months	2
1 Year 11 Months 17 Days	1
13 Months	42
14 Months	89
15 Months	528
15 Months 30 Days	1
15 Months 60 Days	1
16 Months	84
17 Months	12
18 Months	1329
18 Months 10 Days	3
18 Months 30 Days	2
19 Months	14
20 Months	69
20 Months 14 Days	1
21 Months	55
21 Months 20 Days	1
22 Months	17
22 Months 13 Days	1
23 Months	3
26 Months	1
27 Months	1
2 Years	1327
2 Years 1 Month	1
2 Years 1 Month 27 Days	1
2 Years 60 Days	2
2 Years 2 Months	9
2 Years 3 Months	26
2 Years 4 Months	22
2 Years 4 Months 10 Days	1
2 Years 5 Months	4
2 Years 5 Months 17 Days	1
2 Years 6 Months	149
2½ Years	2
2 Years 7 Months	1

2 Years 8 Months	3
2 Years 9 Months	6
2 Years 9 Months 10 Days	1
2 Years 10 Months	2
2 Years 11 Months	1
3 Years	274
3 Years 1 Month	1
3 Years 2 Months	1
3 Years 60 Days	1
3 Years 3 Months	3
3 Years 3 Months 16 Days	1
3 Years 4 Months	1
3 Years 5 Months 3 Days	1
3 Years 6 Months	21
3 Years 9 Months	1
4 Years	60
4 Years 2 Months	2
4 Years 6 Months	1
5 Years	32
5 Years 6 Months	1
6 Years	12
6 Years 6 Months	1
7 Years	7
7½ Years	1
7 Years 9 Months 14 Days	1
8 Years	1
10 Years	1
Indeterminate	1246
10 Days to 20 Days	2
15 Days to 30 Days	2
14 Days to 28 Days	1
20 Days to 40 Days	1
21 Days to 42 Days	2
25 Days to 50 Days	1
30 Days to 60 Days	13
30 Days to 6 Months	1
40 Days to 3 Months	1
60 Days to 120 Days	35
90 Days to 120 Days	1
90 Days to 180 Days	16
6 Weeks to 3 Months	1
1 Month to 2 Months	14
1½ Months to 3 Months	1
2 Months to 4 Months	61
2 Months to 1 Year	1
2½ Months to 5 Months	1
3 Months to 4 Months	2
3 Months to 6 Months	231
3 Months to 9 Months	3
3 Months to 1 Year	3
3 Months to 3 Years	1
3 Months 45 Days to 6 Months	1
4 Months to 6 Months	2
4 Months to 8 Months	113
4 Months to 1 Year	2
4 Months to 3 Years	1
5 Months to 10 Months	45
6 Months to 12 Months	155
6 Months to 1 Year	205
6 Months to 18 Months	4
6 Months to 24 Months	2
6 Months to 2 Years	1
6 Months to 3 Years	2
7 Months to 14 Months	6
8 Months to 16 Months	17
8 Months to 18 Months	2
8 Months to 2 Years	1
9 Months to 18 Months	101
9 Months 27 Days to 4 Years	1
10 Months to 20 Months	14
11 Months to 22 Months	2
11 Months to 2 Years	1
12 Months to 24 Months	14
13 Months to 24 Months	1
14 Months to 28 Months	1
15 Months to 30 Months	12
16 Months to 32 Months	3
17 Months to 34 Months	2
18 Months to 3 Years	89
18 Months to 36 Months	36
20 Months to 4 Years	1
23 Months to 46 Months	1
34 Months to 68 Months	1
1 Year to 2 Years	315
1 Year to 3 Years	10
1 Year to 4 Years	1
1 Year to 5 Years	2
1 Year 5 Months to 3 Years	1
1 Year 6 Months to 3 Years	30
1 Year 6 Months to 2 Years 8 Months	1
1½ Years to 3 Years	17
1½ Years to 5 Years	1
2 Years to 3 Years	7
2 Years to 4 Years	136
2 Years to 6 Years	1
2 Years to 7 Years	1
2 Years to 10 Years	2
2 Years 1 Month to 4 Years 2 Months	1
2 Years 1 Month 4 Days to 6 Years	1

SENTENCE FOR WHICH COMMITTED.—Continued.

2 Years 9 Months 28 Days to 3 Years 9 Months 28 Days	1
2½ Years to 3 Years	2
2½ Years to 5 Years	39
3 Years to 6 Years	49
3 Years to 7 Years	1
3 Years 2 Months to 6 Years 4 Months	1
3½ Years to 7 Years	2
4 Years to 8 Years	5
4½ Years to 9 Years	2
5 Years to 6 Years	1
5 Years to 10 Years	5
6 Years to 12 Years	2
7½ Years to 15 Years	1
8 Years to 16 Years	2
9½ Years to 10 Years	1
10 Years to 20 Years	2
	210,262

IV

OF THE 210,262 RECEIVED THERE WERE COMMITTED FOR

The first time	116616	The twenty sixth time	197
The second time	34795	The twenty seventh time	157
The third time	16246	The twenty eighth time	155
The fourth time	9643	The twenty ninth time	139
The fifth time	6362	The thirtieth time	157
The sixth time	4966	The thirty first time	129
The seventh time	3752	The thirty second time	107
The eighth time	2717	The thirty third time	96
The ninth time	1991	The thirty fourth time	89
The tenth time	1991	The thirty fifth time	85
The eleventh time	1203	The thirty sixth time	73
The twelfth time	1193	The thirty seventh time	73
The thirteenth time	830	The thirty eighth time	72
The fourteenth time	831	The thirty ninth time	68
The fifteenth time	827	The fortieth time	67
The sixteenth time	602	The forty first time	62
The seventeenth time	487	The forty second time	52
The eighteenth time	475	The forty third time	49
The nineteenth time	438	The forty fourth time	46
The twentieth time	433	The forty fifth time	40
The twenty first time	319	The forty sixth time	39
The twenty-second time	262	The forty seventh time	33
The twenty-third time	244	The forty eighth time	30
The twenty-fourth time	239	The forty ninth time	28
The twenty-fifth time	238	The fiftieth time and over	519
			210262

V

NATIVITY

United States	140193
Ireland	22409
Germany	9013
England	7521
Austria	9261
Italy	4265
Scotland	2498
Russia	3370
Wales	1727
Poland	2584
Hungary	1688
Canada	1279
France	617
Switzerland	499
Sweden	608
Greece	346
Holland	87
Denmark	106
West Indies	154
Ocean	65
Belgium	67
Australia	65
Saxony	1
Norway	82
Roumania	169
Central America	36
East Indies	46
Spain	83
China	38
Mexico	423
Turkey	67
Africa	29
Arabia	26
Brazil	19
Isle of Man	8
Isle of Malta	6
New Foundland	6
Portugal	20
India	7
Japan	4
Argentine	15
Serbia	215
Egypt	11
Chile	3
Finland	88
Armenia	15
U. S. of Columbia	1
Bulgaria	49
Algeria	6
Philippine Islands	2
Unknown	45
Syria	37
Porto Rico	13
Jerusalem	1
Albania	8
Cuba	20
Croatia	54
Jamaica	10
Czecho-Slavia	67
Jugo-Slavia	32
Lithuania	60
Uruguay	1
Hawaii	1
Ukrania	2
South Sea Islands	3
Bohemia	4
Cypress Islands	1
Morocco	2
Macedonia	2
Dalmatia	1
Alaska	1
	210262

VI

AGE WHEN COMMITTED

Under 20 years of age	14,944
From 20 to 30 years of age	78,943
From 30 to 40 years of age	59,637
From 40 to 50 years of age	35,968
From 50 to 60 years of age	15,865
60 years and over	4,905
	210,262

VII

EDUCATION

Read and write	163,001
Read or write	17,970
Neither read nor write	29,291
	210,262

VIII

SOCIAL RELATIONS

Single	125,972
Married	70,221
Widower	8,952
Widow	5,117
	210,262

IX

OF THE 29,296 WHO COULD NOT READ OR WRITE, WERE NATIVES OF

United States	12714
Ireland	4,509
Austria	3869
Italy	1910
Russia	1662
England	888
Poland	1127
Germany	545
Hungary	564
Wales	462
Scotland	162
France	92
Canada	93
Greece	109
Switzerland	25
Holland	23
Arabia	20
Belgium	19
Roumania	50
South Sea Islands	1
Sweden	16
Turkey	17
West Indies	31
East Indies	10
China	9
Australia	4
Ocean	2
Spain	9
Central America	2
Mexico	126
U. S. of Columbia	1
Serbia	86
Portugal	8
Unknown	12
Bulgaria	5
Jamaica	2
Finland	5
Assyria	15
Syria	7
Porto Rico	5
Jerusalem	1
Albania	5
Cuba	3
Croatia	15
Africa	2
Jugo-Slavia	8
Czecho-Slavia	14
Lithuania	28
Cypress Island	1
Armenia	2
Bohemia	1
	29296

X

HABITS OF LIFE

Abstinent	24,049
Moderate drinker	62,099
Occasionally intemperate	89,623
Intemperate	34,438
Drug addict	53
	210,262

XI

COLOR

White males	149,740
Colored males	36,248
White females	19,451
Colored females	4,823
	210,262

XII

TOTAL NUMBER OF PRISONERS RECEIVED SINCE THE ORGANIZATION OF THE WORKHOUSE AND FROM WHAT LOCALITIES

Received from August 6th, 1869 to Dec. 31st, 1926:		
From Pittsburgh	161,796	
From in Allegheny county	27,940	
From other counties	15,982	205,718
Received during 1927:		
From Pittsburgh	2,801	
From in Allegheny county	1,031	
From other counties	712	4,544
		210,262

XIII

NUMBER OF DEATHS SINCE THE ORGANIZATION OF THE WORKHOUSE

Tuberculosis	96
Pneumonia	83
Debility	28
Heart disease	39
Delirium tremens	22
Typhoid fever	23
Chronic alcoholism	18
Suicide	17
Epilepsy	10
Dropsy	8
Asthma	9
Phthisis	7
Apoplexy	10
Small pox	6
Hemorrhage	7
Accident	5
Peritonitis	4
Nephritis	7
Syphilis	6
Congestion of brain	2
Fracture of skull	4
Convulsions	2
Cholera morbus	2
Scarlet fever	1
Cerebro spinal meningitis	1
Erysipelas	2
Tetanus	2
Emphysema	1
Ovarian tumor	1
Chronic diorrhea and Ulceration of bowels	1
Hemoptysis	1
Intestinal Obstruction	2
Diabetes	1
Gastritis	1
Opium eating	1
Inflammation of Bowels	1
Vegetable Poisoning	1
Intususception of bowels	1
Operation on neck	1
Endocarditis	3
Bright's disease	1
Chronic bronchitis	2
Catarrahal enteritis	1
Exhaustion from morphine	2
Cellulitis	1
Meningitis	2
Anaemia	1
Cholocystitis	2
Poisoning	1
Aortic Aneuryam	1
Cancer	1
Carcinoma of stomach	3
Leukemia	1
Cirrhosis of liver	2
Arterio Sclerosis	2
Acute indigestion	1
Influenza	1
Pulmonary Tuberculosis	24
Lobar Pneumonia	6
Dilated Heart	2
Drowned	1
Hemopericardium	1
Chronic myocarditis	2
Tubercular meningitis	1
Acute Myelitis Posterior	1
Bronchial Pneumonia	1
Angina Pectoris	1
Petechia Hemorrhagica	1
Gastric cancer complicating Tuberculosis	1
	504